1966

Driftwood

GEN

ALLEN COUNTY PUBLIC LIBRARY
3 1833 02958 9121

Gc 975.502 P83d 1966

Driftwood

Digitized by the Internet Archive
in 2011 with funding from
E-Yearbook.com

http://www.archive.org/details/driftwood1966fred

DRIFTWOOD

FREDERICK COLLEGE
PORTSMOUTH, VIRGINIA

FIFTH PUBLICATION - 1966

Foreword

Colleges and universities throughout the world may be reflected in many ways; however, tradition is inevitably built on an institution's reputation, and this process takes decades and even centuries—not days and weeks. For example, the emergence of great historical figures may lend prestige to the schools from which they graduated or attended, and this prestige is veritable life-blood to the Alma Mater. Also, physical plants ranging from Doric to Motel Modern architectural styles often rate esteem, both from the professionally trained and from the mere layman in beauty, who, after all, owns eyes and can revel in a mass of ivy, columns, monuments, ancient buildings and elm-shaded walkways. Another mirror is the institution's setting; for setting is the element which gives the atmosphere one remembers twenty or thirty years after his college days; and, if an institution finds itself in an industrial setting, the institution will be earmarked in a certain, indefinable way—just as if it were set in Victorian London, or on the sprawling plains of the Texas Panhandle, or atop snowcapped mountains in Colorado.

Frederick College is a new institution, and it lacks the age, the maturity and perhaps the prestige of the nation's older schools. We have little that we can show to reflect or mirror a past, but we have much on which to build. Our greatest asset is most certainly the people here at Pig's Point on the great Hampton Roads, and within these pages we have tried to use these people in such a way that a total and accurate picture of our college—Frederick College—might be presented to you.

Expressions of College life vary.

Reflections of the day.

"It could have been worse, I suppose."

Allen County Public Library
900 Webster Street
PO Box 2270
Fort Wayne, IN 46801-2270

"From here to where?"

Contents

Introduction 4
Dedication 18
Administration 20
Faculty 25
Classes 40
Features 106
Organizations 154
Sports 218

Enchanted by French Lecture

"Are you being serious?"

Frederick girls mean business.

New band uniform for a pep rally.

And then it sprung a leak.

From turmoil to tranquility.

Sleeping frogs, godflies, axes and all that.

Someone got surprised!

"Let us now praise famous men."

Don't worry! Things will get a lot worse.

Progress moves on at Frederick.

Some are born with it.

Mr. Everything just might have everything.

"We regret to inform you . . ."

Commandoes try harder.

"Why can't Frederick feed us like this?"

It's not even posed.

What happens next?

That smile should capture the world.

Perfect three-point landing.

Dean Gibson portrays the "Spirit of Christmas".

"If you'll pardon my saying . . ."

Frederick Nocturne

"Gold Dust Twins" at smoker.

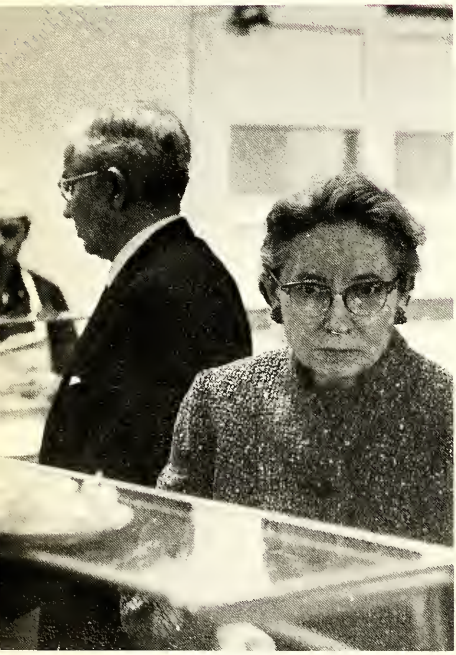

"This situotion is definitely not improving."

Where have all the photogrophers gone?

3 1833 02958 9121

"I dare it to come down."

Spirit of Frederick College personified.

"We are here to help and understand you."

Special entertainment by the colorful Iberian Dancers.

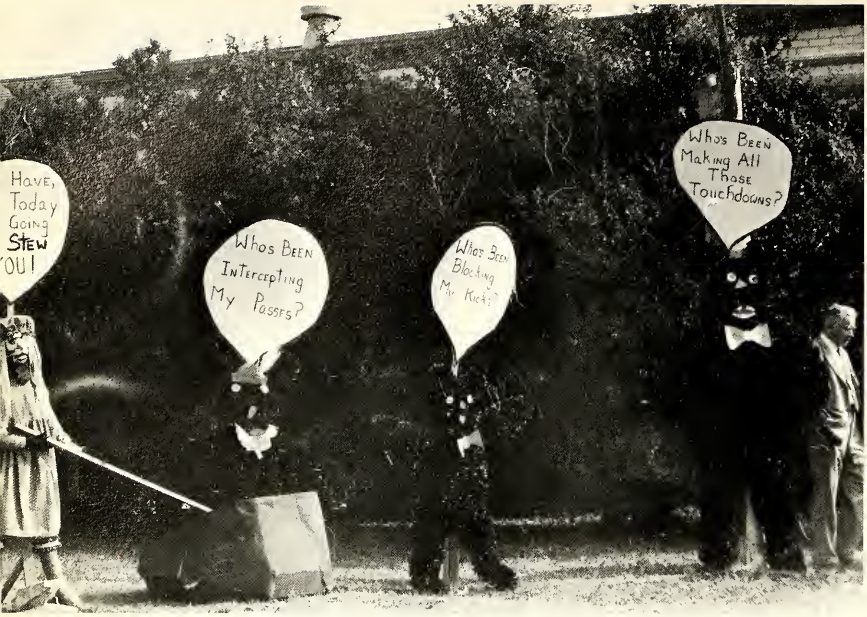

Wonder which one is Goldilocks?

High School "wonder boy" works out.

Someone give them a cheer!

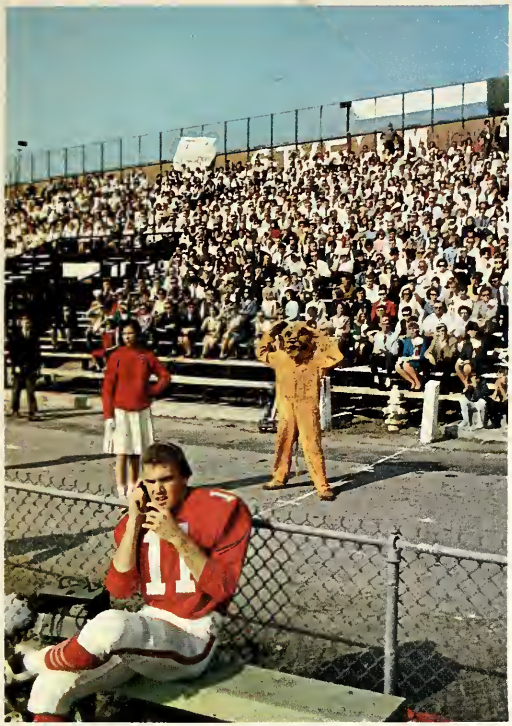

It looks as if the Bears like the taste of honey.

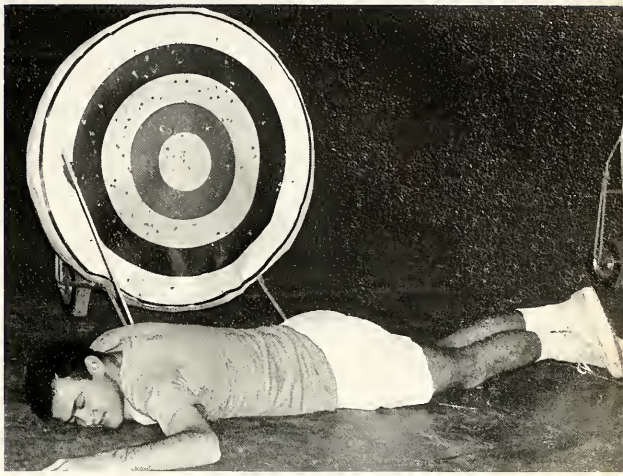

"I shot an arrow into the air . . ."

Must have been a rough game.

Pennies won't buy those thoughts.

A nearby industrial center on the water.

They are still pounding away.

Tribute To

After the homecoming concert, Dr. Wood discusses the week-end with Dean Harkey and student leaders.

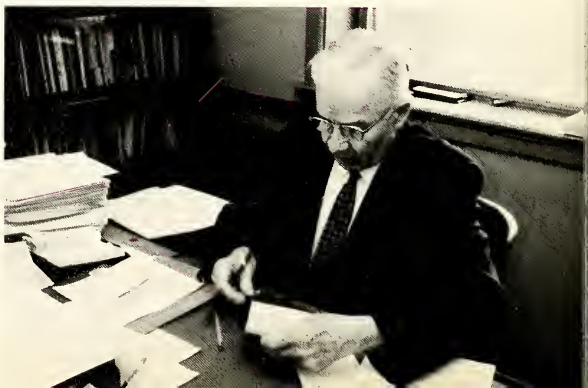

Dr. Wood working his way through the never ending flow of paper work.

A Man Dedicated To Life

In an interview with a student early in the year the president of the college related the occasion for making the decision to accept such a monumental task. When the Board of Trustees approached him about taking the position, he hesitated. After some deliberation he had his decision. The reason he gave was that "I have always been, to my knowledge, fair and honest with the students of Frederick, and I feel that if I accept this job they will be fair and honest with me and give me their fullest cooperation which would be necessary if the College is to succeed."

To students who have dealt with and known Dr. Ernest R. Wood, there is no doubt that the above statement is probably the most objective appraisal that anyone could give of the man, and it is ironic that it came from Dr. Wood himself. While occupying two positions of responsibility which kept him busy every minute of the day, he was never too busy to help a student with whatever problems were facing him. His warm smile and friendly handshake have become a tradition all their own at Frederick and both have given many students the ambition to carry on and finish what they started. It is to Dr. Wood, the man who has been a source of inspiration, a dear friend, and helping hand when needed that we dedicate the 1966 DRIFTWOOD.

Dr. Ernest R. Wood, President of the College and Acting Dean.

Lance Siedel is awarded a **cum laude** tassel at commencement.

Board Of Trustees

Justice Lawrence W. I'anson, Chairman
Portsmouth, Virginia

Mr. Fred W. Beazley
Portsmouth, Virginia

Trustees At Faculty Reception

Trustees

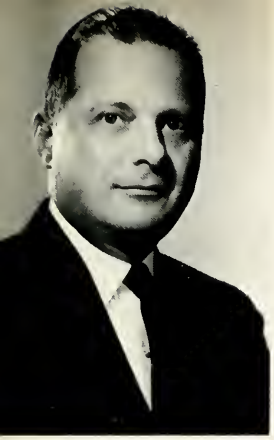

Mr. Joseph J. Quadros, Jr.
Portsmouth, Virginia

Mr. John T. Kavanaugh
Portsmouth, Virginia

Mrs. Jewel A. Beazley
Dallas, Texas

Mr. Malcolm F. Beazley, Jr.
Portsmouth, Virginia

Mr. Paul G. Blanford
Portsmouth, Virginia

(not pictured) **Mrs. Marie Beazley**

Frederick's New President

Dr. Ernest R. Wood
President of the College and
Acting Dean
Ohio University, B.A.
Ohio University, B.S.
Clark University, M.A.
University of Chicago, Ph.D.

Dr. and Mrs. Wood pose at home.

This year Frederick College was fortunate to have a person of the caliber of Ernest Wood to assume the position of leadership of the school. Dr. Wood has held both the job of Academic Dean and President of the College this year.

Dr. Wood's varied background has served as a source of guidance and inspiration to the school during his administration in both capacities. He was graduated from Ohio University with honors. At Clark University Dr. Wood received his Masters degree and later earned a Ph.D. from the University of Chicago. He is a leader in American education and has served with distinction in all phases,—teaching in the elementary, secondary and college levels. He has done noted research in the fields of evaluation and educational measurement, and authored textbooks for educational use. He has served in the Ohio State Department of Education and with the U. S. Constitution Sesquicentennial Commission in Washington, D. C. His administrative experience includes school superintendent, guidance director, college dean and college president.

Administration

Dr. Ernest R. Wood
President of the College ond
Acting Dean

Jerome E. Blair
Director of Admissions
U. S. Military Academy, B.S.
Georgetown University, M.A.

Linz D. Brown
Registror
Bethel Junior College, A.A.
George Peabody College for Teochers, B.A., M.A.

Administration

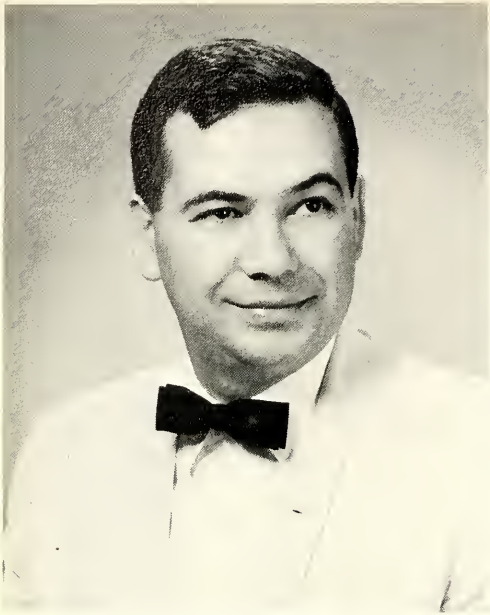

Joseph H. Harkey
Dean of Men
Chowan College, A.A.
University of South Carolina, B.A.
University of Tennessee, M.A.

Vivian L. Gibson
Dean of Women
Woman's College, University of North Carolina, B.A.
University of Alabama, M.A.

Dean Harkey confers with Marshal proctor, Jerome Strickland.

FACULTY

Meditations by Professor Doughtery.

Dr. Hembold's day is over.

This teaching life is sure tough!

Professor Marshall demonstrates the automatic Bat Language tutoring machine.

In Memoriam

Dr. Margret K. Shen
Acting Chairman of History Department

In this life it is often hard to be acquainted with a person who is a lady and a scholar, and, above all, a friend. Those of us at Frederick College had the opportunity in one brief year to associate with Dr. Margret K. Shen, a lady whose life proved to be an inspiration to each person associated with her.

As we, the students, who learned so much from her not only in history but also in the art of living life, leave Frederick and go on to whatever awaits us, the guidance and inspiration of a lady will be with us.

Division Co-ordinators

Dr. Raymand Morgan
Social Sciences

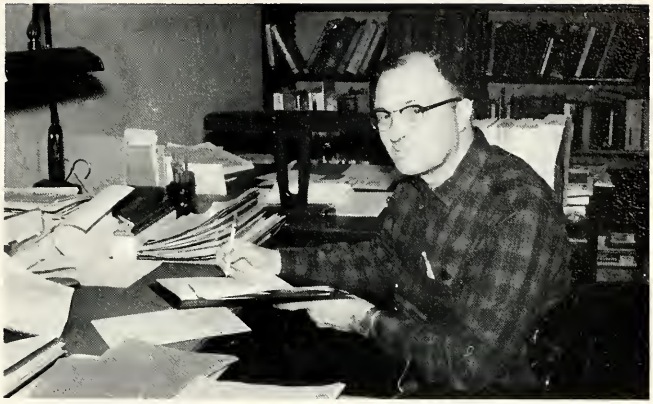

Dr. Andrew Helmbald
Philosophy and Religion

Frank Madigan
Psychology and Physical Education

Dr. Francis Brown
Mathematics and Natural Sciences

Arthur Withers
Communications

The Faculty of

Great Spiritual Conclave.

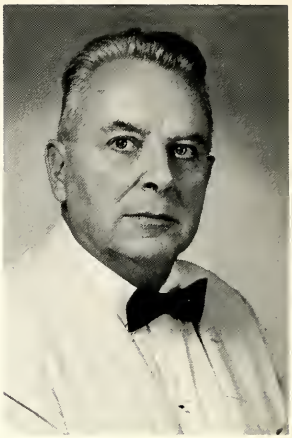

Francis Brown
Co-ordinator of Division of
Mathematics and Natural Sciences
Chairman Science Department
Professor of Chemistry
Massachusetts Institute
of Technology, B.S.
Harvard University, M.S., Ph.D.

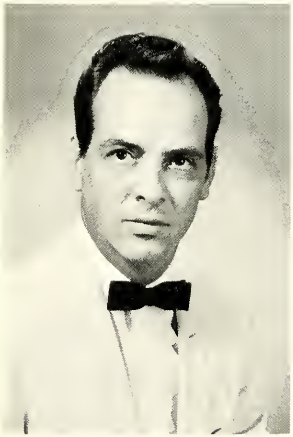

Philip Buchanan
Assistant Professor of English
University of North Carolina, B.A.
University of Virginia, M.A.

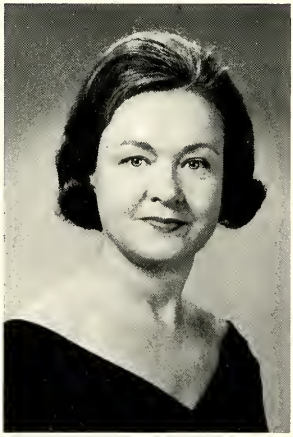

Mary A. Burr
Assistant Professor of History
Mary Baldwin College, B.A.
University of Delaware, M.A.

W. P. Covington, III
Associate Professor of
Speech and Dramatic Arts
University of North Carolina,
B.A., M.A.

Frederick College

Claude W. Crist, Jr.
Assistant Professor of Geology
Virginia Tech, B.S.
University of Virginia, M.S.

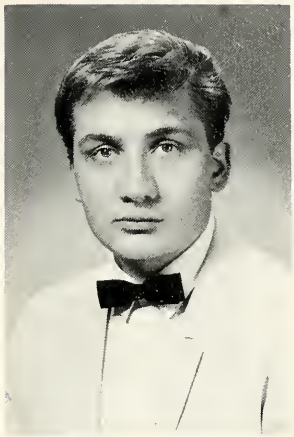

Francis Leo Daugherty
Assistant Professor of English
Western Kentucky State University, A.B.
University of Arkansas, M.A.

Life must really be funny.

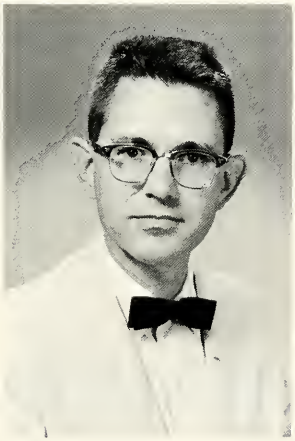

Dwight Ericsson
Associate Professor of Religion
San Diego State College, B.A.
Bethel Theological Seminary, B.D.
University of Chicago, Ph.D.

Dinorah Esteva
Assistant Professor of Physics
Vedado Institute, B.S.
Rensselaer Polytechnic Institute, M.S.
University of Havana, Ph.D.

The Faculty of

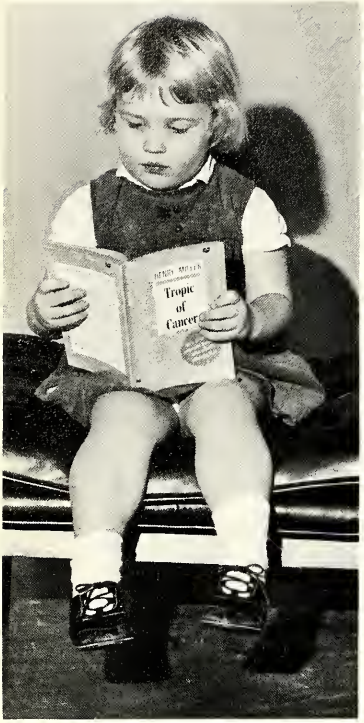

Ginny Daugherty substituting for Daddy.

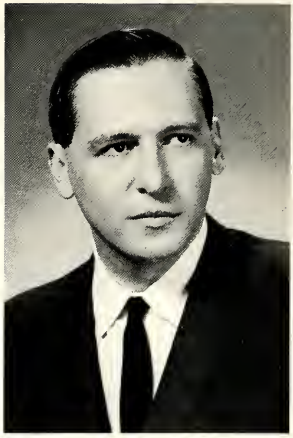

Samuel T. Hallman
Assistant Professor of Psychology
Wofford College, A.B.
University of Tennessee, B.M.
University of South Carolina, M.A.

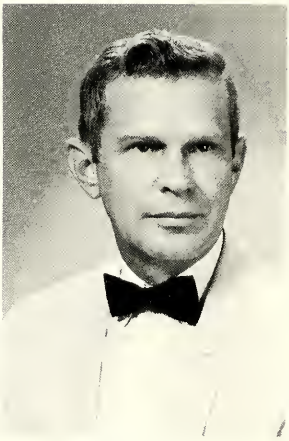

Walter F. Harris
Associate Professor of
Modern Languages
Wake Forest College, B.A.
University of Virginia, M.A.

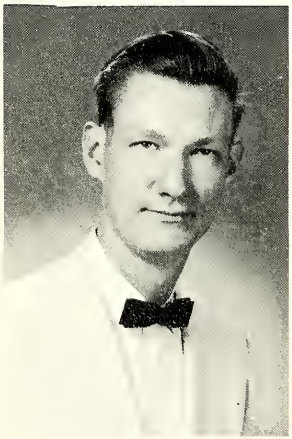

William Hasker
Assistant Professor of Philosophy
Wheaton College, A.B.
Berkley Baptist Divinity School, B.D.
University of Edinburgh, Ph.D.

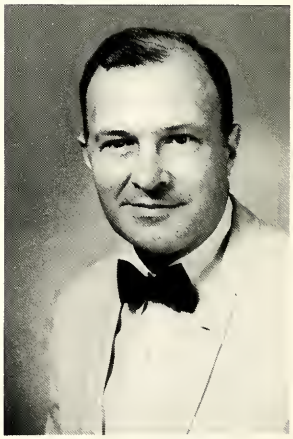

Andrew K. Helmbold
Professor of Religion
University of Dubuque, B.A.
Mission Home Seminary, B.D.
Dropsie College for Hebrew, Ph.D.

Frederick College

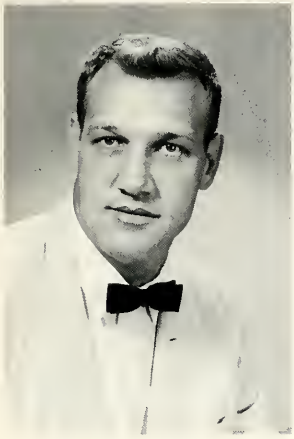

Robert F. Hodges
Assistant Professor of
Health and Physical Education
East Carolina College, B.S., M.A.

Wilmer A. Hoerr
Associate Professor of English
Washington and Jefferson College, B.A.
University of Pittsburgh, M.A.

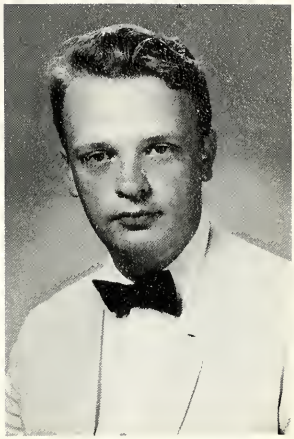

James W. Howell
Assistant Professor of Biology
Memphis State University, B.S. M.S.

Baron J. R. von Reinhold Jamesson
Associate Professor of
History and Anthropology
Hobart College, A.B.

"No! We used your credit card."

The Faculty of

Prof. Mandell ponders biology test.

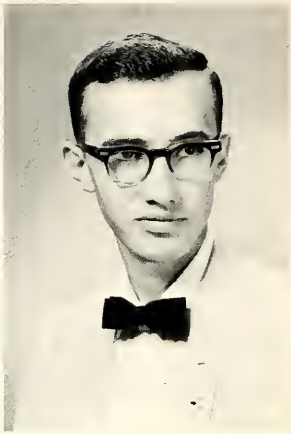

Robert N. Joyner
Assistant Professor of Mathematics
East Carolina College, B.S., M.A.

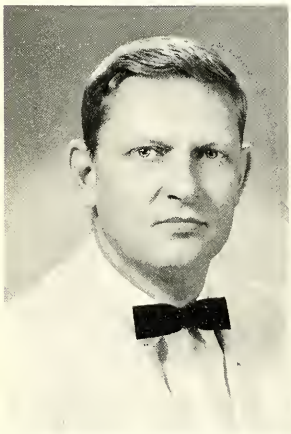

Jack R. Kidd
Associate Professor of English
Randolph-Macon College, A.B.
George Peabody College, M.A.

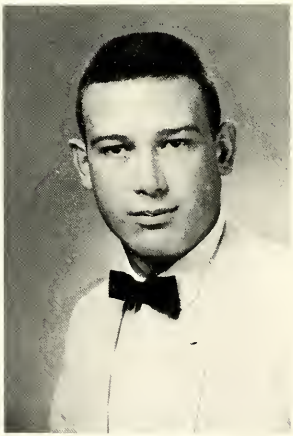

Richard L. Lage
Assistant Professor of
Physical Education
Lenoir Rhyne College, A.B.
East Carolina College, M.A.

Frances McDonald
Associate Professor of
Business Administration
East Carolina College, B.S., M.A.

Frederick College

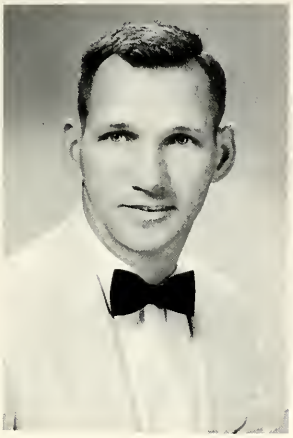

Francis H. Madigan
Professor of Health and
Physical Education
East Carolina College, B.S.
University of North Carolina, M.A.

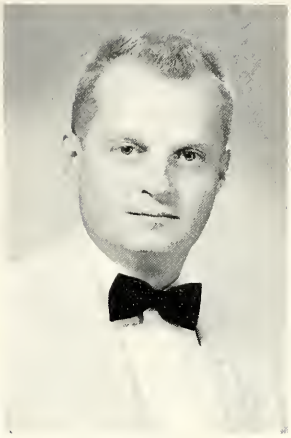

Alan Mandell
Associate Professor of Biology
Holy Cross College, B.S.
University of Virginia, M.Ed.

Robert Marshall
Associate Professor of Spanish
Guilford College, A.B.
George Peabody College
for Teachers, M.A.

And what makes your day so cheerful, Sir?

Richard B. Miller
Assistant Professor of History
Colgate University, B.A.
Fletcher School of Law and
Diplomacy (Tufts University), M.A.

The Faculty of

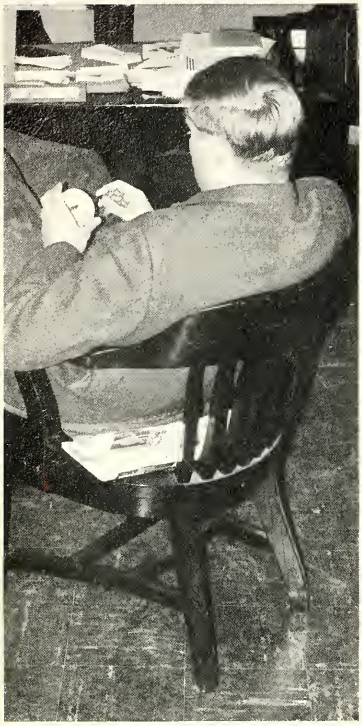

"Now how can I work the Civil War into my "Beowulf" lecture?"

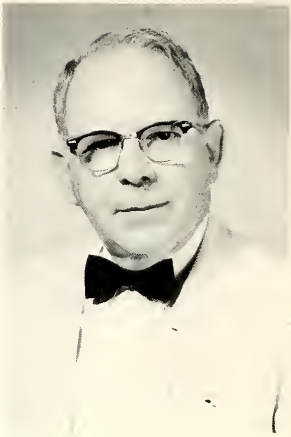

Raymond W. Morgan
Professor of Business Administration
State College, Indiana,
Pennsylvania, B.S.
University of Pittsburgh, M.E., Ph.D.

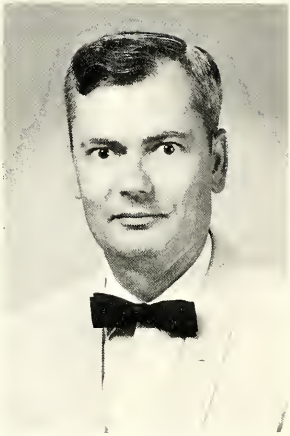

Vernon Morgan
Associate Professor of French
Stetson University, B.A.
Southern Baptist Seminary,
B.D., Th.M.

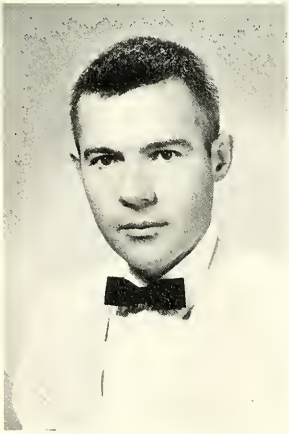

Frederick W. Patterson
Acting Head of Math Department,
Associate Professor
Lafayette College, B.A.
West Virginia University, M.S.

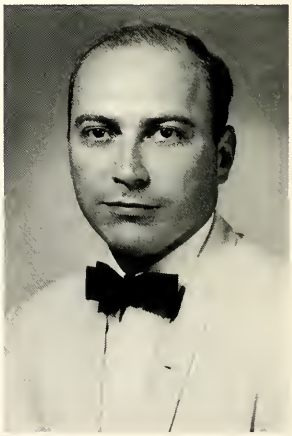

Charles E. Payne
Professor of Spanish
Chairman of Department
of Modern Languages
Perkinston Junior College, A.A.
University of Southern
Mississippi, B.A.
La Universidad Interamericana,
M.A., Ph.D.

Frederick College

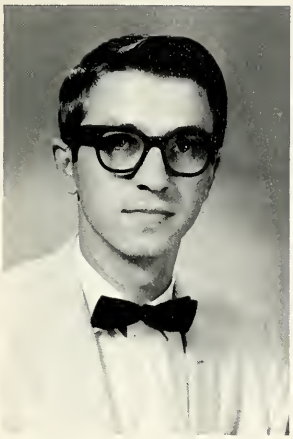

Harry T. Rinehart, Jr.
Instructor of Psychology
Bridgewater College, B.A.
University of Kentucky, M.A.

Stanley Rola
Associate Professor of Chemistry
Lwow Institute of Technology,
Poland
North Carolina State College
Pennsylvania State University
University of California, B.S., M.S.

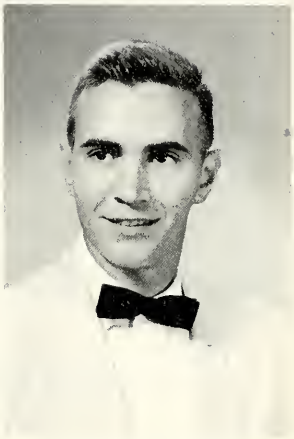

E. Murray Rudisill, Jr.
Assistant Professor of Mathematics
North Carolina State College, B.S.
University of North Carolina, M.A.

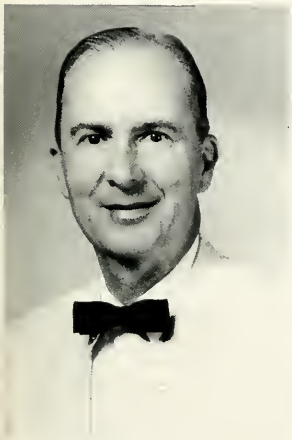

Russell E. Sloan
Assistant Professor of
Business Administration and
Economics
Vanderbilt University, B.A., M.A.

"No, class! I'm supposed to win."

The Faculty of

"It must have been the punch."

Donald Smith
Assistant Professor of Music
Director of Choral and
Vocal Program
Eastman School of Music of the
University of Rochester, B.M.
University of Michigan, M.M.

Robert C. Stapleton
Associate Professor of History
Acting Chairman of
History Department
Syracuse University, A.B. M.A.

Patricia Stauffer
Associate Professor of
Health and Physical Education
West Virginia University, B.S.
East Carolina College, M.A.

Joseph L. Stevens
Professor of German and
Political Science
Duke University
George Washington University,
M.C.L.
University of Vienna, Ju.D.

Frederick College

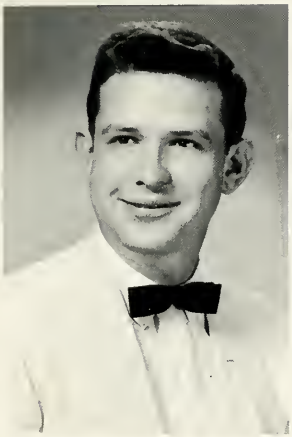

Wayne Tipps
Assistant Professor of Music
Middle Tennessee College,
B. Mus. Ed.
George Peabody College for
Teachers, M.A., Mus. Ed.

Ellis Tucker
Acting Librarian
University of Mississippi
Louisiana State University B.A.E.

"O.K., you guys! Shape up or ship out."

Lucille E. Vintson
Associate Professor of English
Huntingdon College, B.A.
University of Michigan, M.Ed.

Ralph L. Warren
Associate Professor of Chemistry
Duke University, A.B.
East Carolina College, M.A.

The Faculty of Frederick College

"And a voice came from heaven . . . OOPS!"

Norman H. Weems
Associate Professor of Biology
Middle Tennessee State College, B.S.
George Peabody College for
Teachers, M.A.

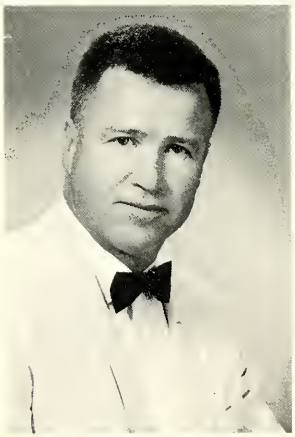

Milton G. Wetherington
Associate Professor of
Physical Education
East Carolina College, B.S., M.A.

Anita W. Withers
Assistant Professor of
Psychology and Education
High Point College, A.B.
Presbyterian School of
Christian Education, M.A.
University of North Carolina, M.Ed.

Arthur S. Withers
Professor of English
Co-ordinator of Communications
Division
Emory and Henry College, B.A.
Vanderbilt University, M.A.

IN MEMORIAM

Mrs. Martha Cameron
Secretary to the President

Mr. R. W. Folsom,
Maintenance Superintendent

Frederick College Staff -

Mr. John Adams
Security Officer

Mrs. Rasa Bain
Supervisor, Godwin Hall

Mrs. Edith Ball
Manager of Laundry

Mr. Harold Ball
Carpentry Superintendent

Mrs. Berline Blanchard
Secretary to Social Deans

Mr. Neil Bledsoe
Assistant Superintendent of Buildings and Grounds

Dean Meadows, Barber, cuts Professor Sloan's hair.

Mr. William Burden
Superintendent of Buildings and Grounds

Mrs. Martha Cameron
Secretary to the President

Mrs. Mary Castellanos
Bookkeeper

Mr. R. C. Freeman
Assistant Librarian

They Make Our World Go Around

Mr. John Gilmore
Gatekeeper

Mrs. W. A. Hoerr
Secretary to Academic Deon

Mrs. Alice Iceman
Bookkeeper

Mrs. Martha Jones, (R.N.)
Nurse

Mrs. Groce Polley
Secretory to Registrar

John Stauffer tokes time out from running "Lion's Lair" to do some light work.

Mrs. Sandra Poole
Secretory to Director of Admissions

Mrs. C. Roques
Dietitian

Mrs. Lellon Rainer
Supervisor of Eggleston Hall

Mrs. E. Simms
Secretory to Librarion

Mrs. Eunice Word
Supervisor of Collins Hall

Mr. William A. White
Supervisor of Bain Hall

Mrs. Ralph Warren
Bookkeeper

Mr. Nothing, Campus Morale Booster.

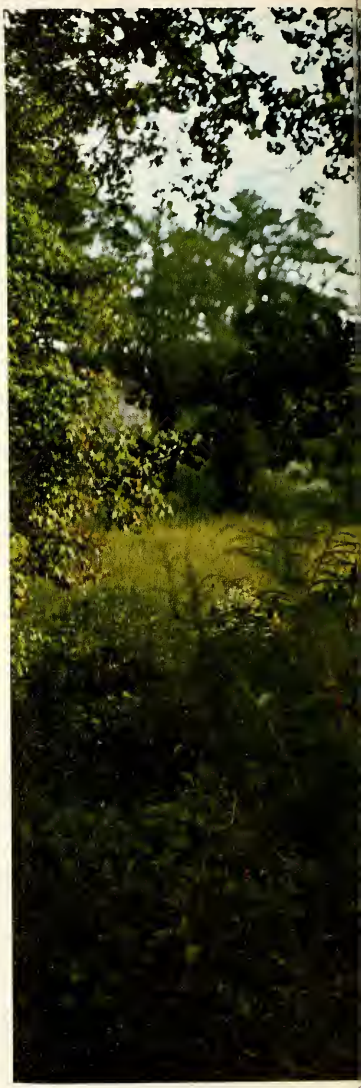

CLASSES

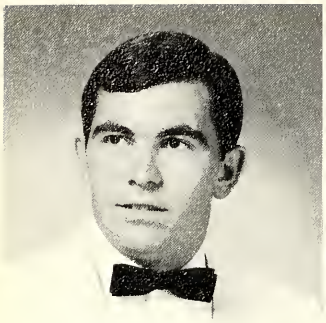

James Bailie
President

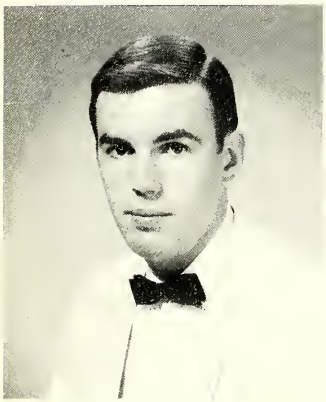

Jack Kepler
Vice President

Marcia Peece
Secretary

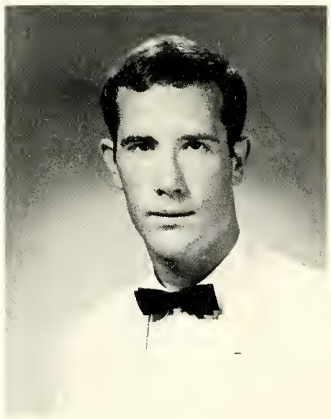

Robert Mertig
Treasurer

Frederick College will someday be a fully accredited institution and it will be through the efforts of these people, the graduates of Frederick, and their success in the outside world that this will be made possible. Throughout their four years as students they have made many wholesome contributions to the School and now, as graduates, we wish them success in whatever they attempt.

Seniors

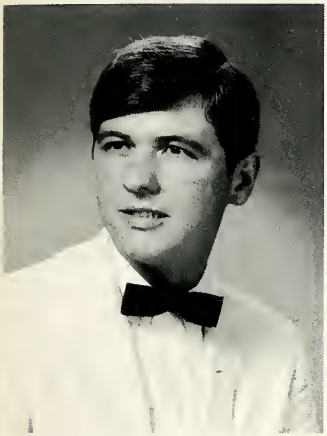

EDWIN MARSH ADAIR
Major: English
Minor: Speech and Dramatic Arts
Frederick Players; Alpha Sigma Delta Fraternity; Christian Student Union; Intramurals.

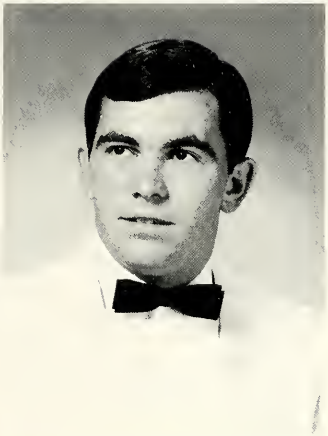

JAMES MATTHEW BAILIE
Major: Biology
Minor: Chemistry & Psychology
Vice president of Inter-Fraternity Council; Phi Alpha Pi Fraternity; President of Senior class; Social Chairman of S.G.A.; Dean's List; Associate Editor of Merrimac; Intramurals.

"Now, for my next act . . ."

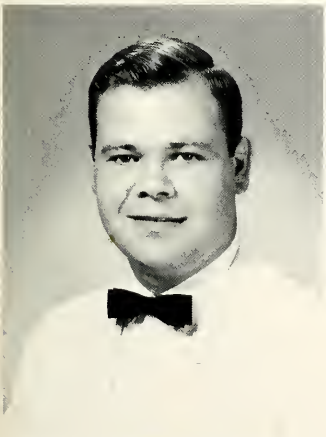

GRAHAM ADDISON BALDERSON JR.
Major: Mathematics
Minor: Biology
Sigma Delta Phi Honorary Fraternity; Intramurals; Christian Student Union.

JEAN BARTE
Major: Business Administration
Minor: English
IMPS Fraternity; Newman Club; Intramurals.

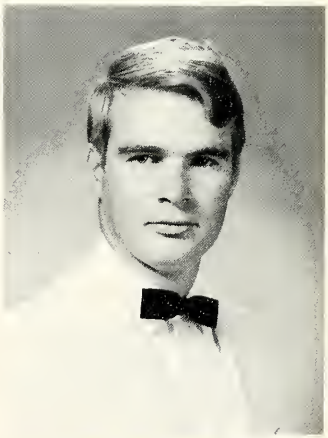

JOHN BATTENFIELD IV
Major: English
Minor: Biology
Editorial staff of **Literary Magazine;** co-editor of the **Jetsam;** Editor of the MERRIMAC for two years; Phi Alpha Pi; charter member of Philosophy Club; Senior Class representative to S.G.A.; Student Public Relations; Honorable Mention Dean's List.

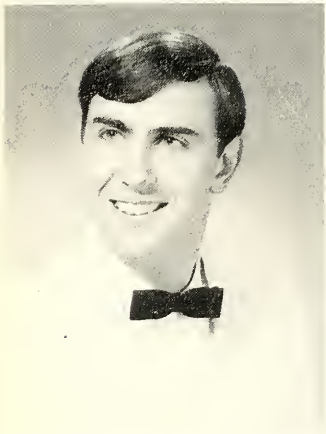

HOWARD BLACKMAN
Major: Business Administration
Minor: History
Alpha Sigma Delta; Basketball; Intramurals.

Studying deficiencies in the sex life of the male frog.

JUDITH LEE BLOODGOOD
Major: Physical Education
Minor: Psychology
Kappa Sigma Phi; Pan-Hellenic Council; Big Sister Organization; Women's Intramural Director; S.V.E.A.; Merrimac, Exchange Editor.

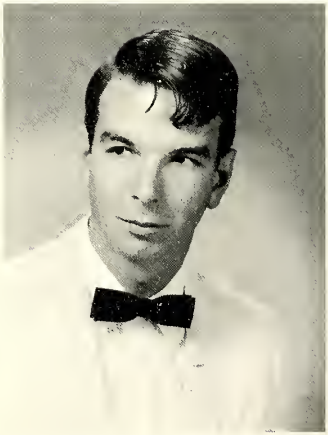

JOHN LAURENS BOWERS
Major: Business Administration
Minor: English
Band; Intramurals; Newman Club; Honorable Mention Dean's List.

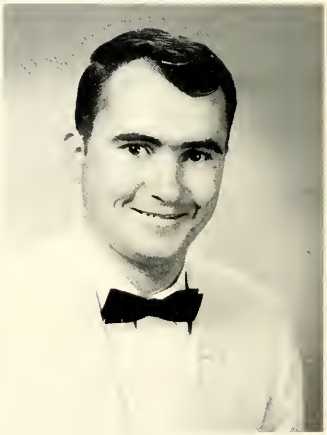

DONALD J. BRAULT
Major: History
Minor: English
Philosophy Club; **Driftwood;** Dean's List.

Seniors

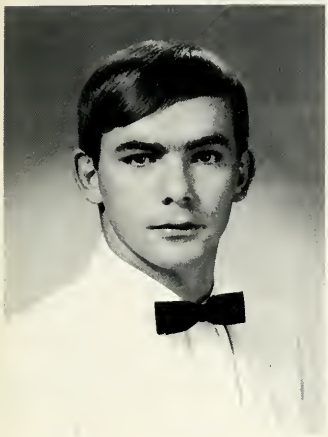

FRED WILLIAM BRITTON, JR.
Major: Physical Education
Minor: History
Sigma Phi Alpha, President; Football; All-State Football Team.

GUY LEWIS BUFFONE, JR.
Major: History
Minor: English
Intramural Baseball and Football; S.V.E.A.; Phi Kappa Beta; Newman Club.

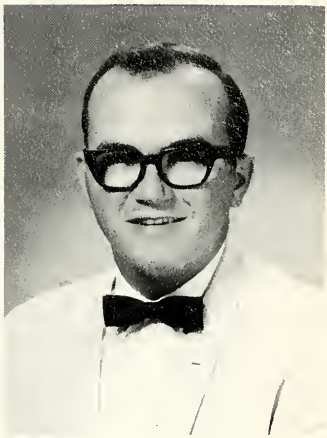

ALTON BUSH
Major: Biology
Minor: Chemistry
Phi Kappa Beta Fraternity; Christian Student Union; French Award of Merit.

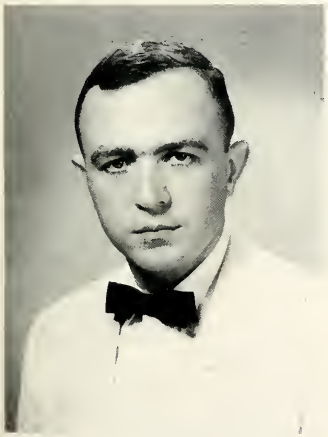

ALAN BRUCE CAPLAN
Major: History
Minor: Psychology
German Club, Treasurer and Program Chairman; Philosophy Club; Sigma Phi Alpha; Marching Band.

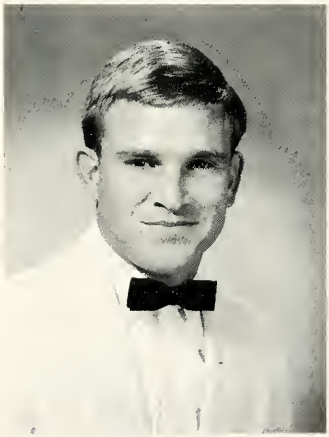

FITZ ORMAN CLARKE, JR.
Major: English
Minor: Psychology
Student Virginia Education Association.

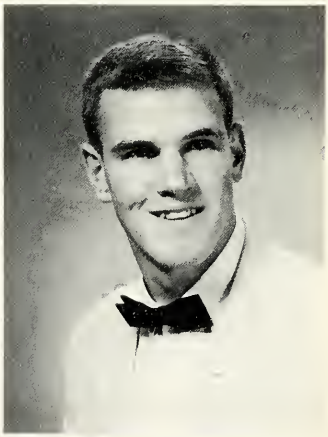

JOHN GIBSON COTTINGHAM
Major: Religion
Minor: Philosophy and Psychology
Tau Sigma Chi; Football

Seniors

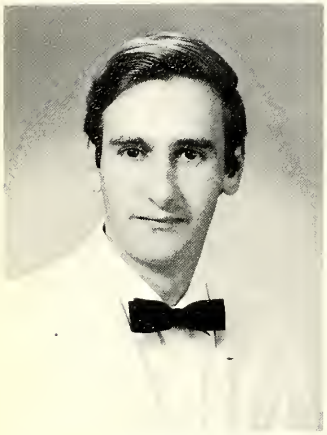

HERBERT PAUL CUMMINS
Major: English
Minor: History
Phi Alpha Pi; Baseball; **Literary Magazine; Driftwood; Merrimac;** Frederick Players.

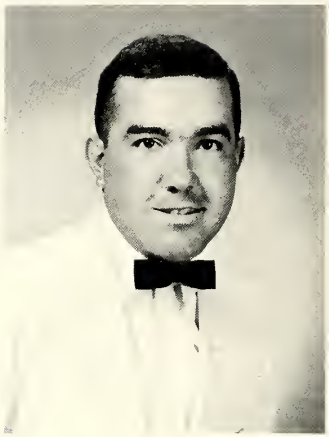

WILLIAM L. DALEY
Major: U.S. History
Minor: Political Science
Alpha Sigma Delta; Student Virginia Education Association; Baptist Student Union.

DONNA DAY
Major: Physical Education
Minor: Psychology
Gamma Zeta; Patten Hall Housemother; Girls Intramurals; Christian Student Union.

EMILY SHERRILL DIGGS
Major: English
Minor: Psychology
Gamma Zeta; Frederick Players; Choir; Madrigals; May Court; Pan-Hellenic Council; Big Sister Organization.

VICKIE DUDLEY
Major: History
Minor: Psychology
Gamma Zeta; Choir; Christian Student Union; Methodist Student Movement; Student Teacher.

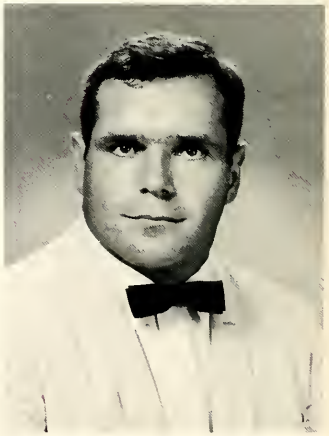

PURVIS LEE EDWARDS
Major: Physical Education
Minor: History
Football, All-State, Honorable Mention All-American, McDonald Trophy, Co-Captain; Intramural Wrestling.

Just taking it easy between classes.

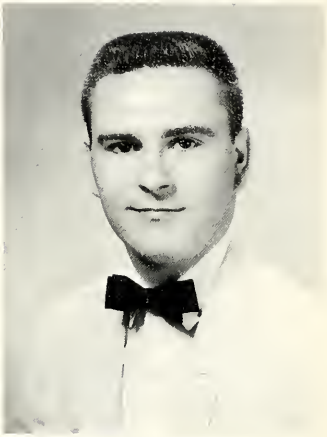

BOBBY RAY ELLIS
Major: Physical Education
Minor: History
Intramurals; Basketball; Baseball.

JAMES W. ELLIS
Major: Psychology
Minor: English
Phi Alpha Pi; Tennis Team; Christian Student Union; Baptist Student Union; Intramurals; Track; Fraternity League Basketball.

HOPE FAULKENBERRY
Major: English
Minor: History
Gamma Zeta Sorority; Girl's Intramurals.

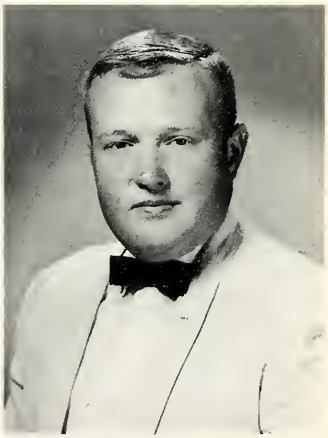

ROBERT THOMAS FERGUSON
Major: Math
Minor: History
Football; Tau Sigma Chi; Intra-Fraternity Council.

BRENDA G. FERREE
Major: Biology
Minor: Psychology
Student Virginia Education Assn.; NEA; Merrimac; Newman Club; Intramurals.

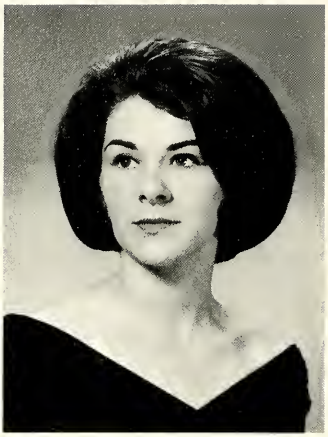

JOAN PHYLLIS FINCH
Major: Psychology
Minor: English
Lambda Tau Omega; Pan-Hellenic; Treasurer of Sophomore Class; Cheerleader; Homecoming Court; Intramurals.

RUSSELL FLAMMIA
Major: History
Minor: Political Science
S.V.E.A. President; Christian Student Union.

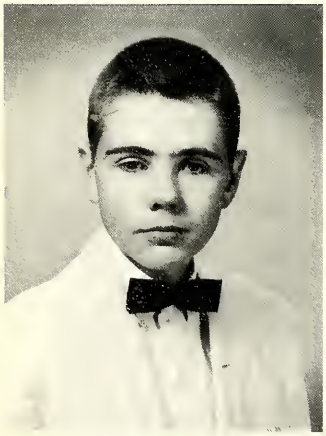

WILLIAM GARNETT
Major: Business Administration
Minor: Psychology.

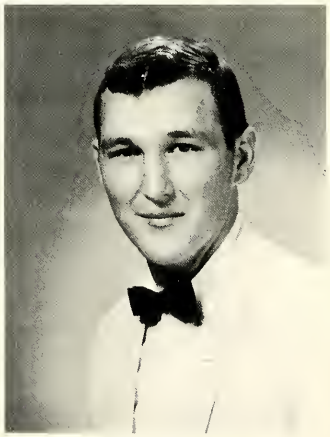

KENNETH G. GARRETT
Major: Physical Education
Minor: History
Tau Sigma Chi; Football; Track.

On the inside looking out.

Seniors

You English majors find the symbolism in this!

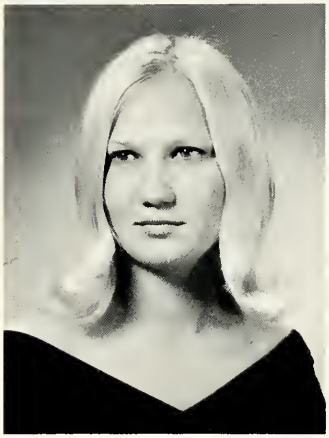

SANDRA LOY GILLIS
Major: Psychology
Minor: Spanish
Kappa Sigma Phi; Eggleston Dormitory Government; Intramurals; Homecoming Queen 64-65; Sigma Phi Sweetheart; Senior Class Officer.

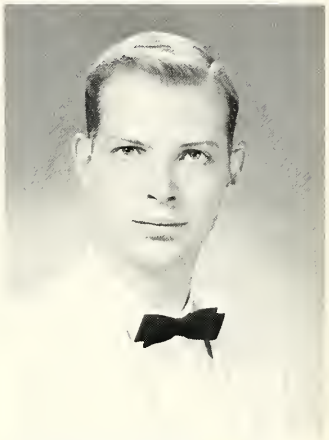

HENRY DUNCAN GREEN, IV
Major: Business Administration
Minor: Spanish
Spanish Club; Westminster Fellowship; Alpha Phi Omega National Service Fraternity; Dean's List; Tennis.

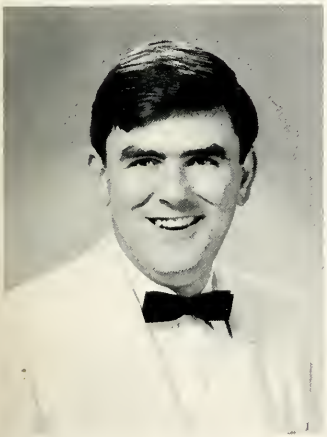

MARTIN E. GREEN
Major: History
Minor: English.
Driftwood Editor two years; **Merrimac** Features Editor; SGA Representative; Intramurals; Grand Chancellor and Charter Member of Phi Alpha Pi Fraternity; Literary Magazine; Head Photographic Staff; President Bain Hall (62-63; 63-64); Editor of **Jetsam** (1964-65) German Club; Inter-Fraternity Council.

JANICE FAYE HAMMOND
Major: Psychology & Education
SGA; Baptist-Student Union; Christian Student Union; Big Sister; Student Virginia Education Association; E. K. Club.

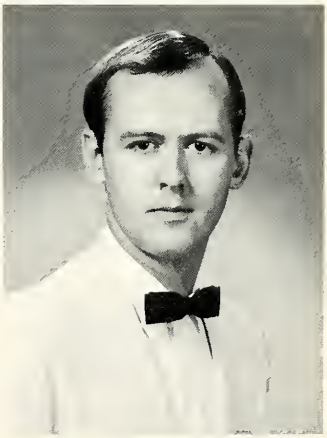

GARLON WINFREY HANEY
Major: History
Minor: Political Science
Manager, Basketball & Track; Alpha Sigma Delta; German Club; Secretary of Sophomore Class; Vice President Junior Class.

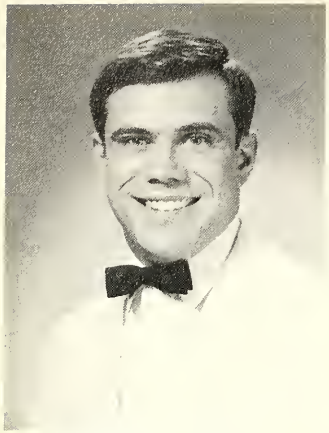

THOMAS G. HAWKINS
Major: Physical Education
Minor: History
Football; Intramurals; Christian Student Union; Sigma Phi Alpha Fraternity.

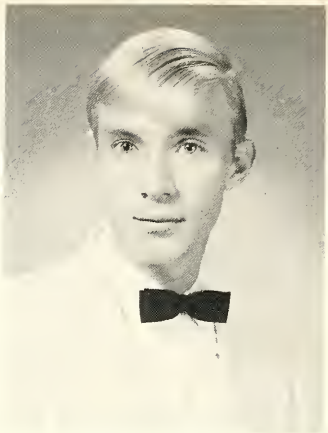

EDWARD HUBBARD
Major: Business Administration
Minor: Psychology
Tau Sigma Fraternity; Dean's List; Intramurals.

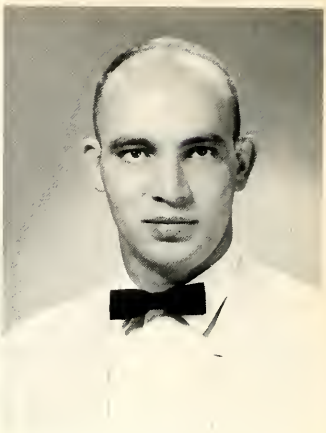

FRANK MILTON IZENOUR, JR.
Major: History
Minor: Political Science
Tau Sigma Chi Fraternity; Intramurals; Rep. I.F.C.; Rep. S.G.A.; Traffic Court; German Club; Philosophy Club; Honorable Mention, Dean's List.

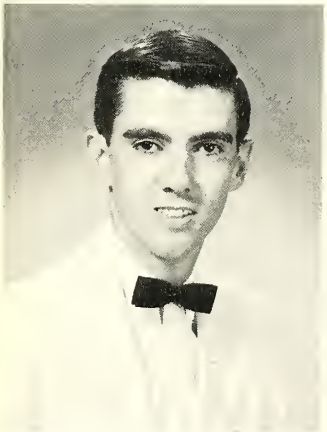

ARCHIE DEVEROW JOHNSON III
Major: Psychology
Minor: English
Intramurals; Psychology Club; Circle K Club; B.S.U.; Dorm Officer; Judo Team; Student Teaching; Student Virginia Education Association.

That's what we call confidence!

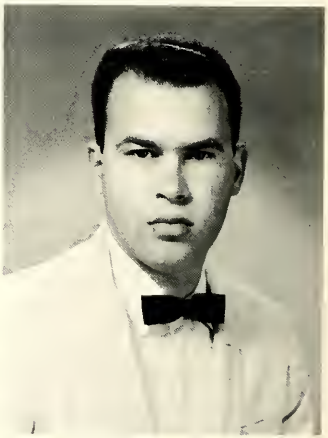

WILLIAM JACOB JOHNSON
Major: Business
Minor: English
Intramural Baseball; Merrimac Staff.

Seniors

JEAN MEREDITH JONES
Major: Education & Psychology
Intramurals; Girl's Basketball Team; Big Sister Organization; Dormitory Government; S.G.A.; Kappa Sigma Phi Sorority.

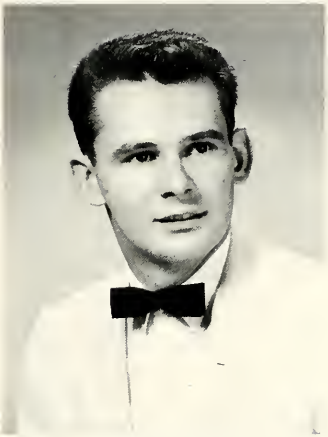

ROBERT KASH
Major: Business Administration
Minor: Psychology
Dormitory Proctor; Intramurals.

Things look much better up here!

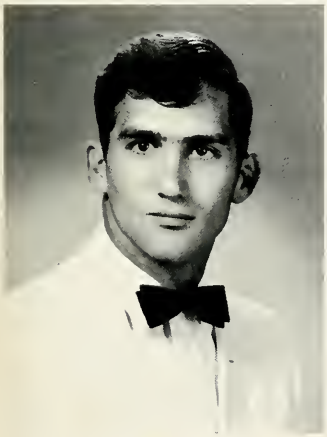

CHARLES E. KELLY
Major: Mathematics
Minor: Psychology
Phi Alpha Pi Fraternity; Comptroller; Intramurals; Newman Club.

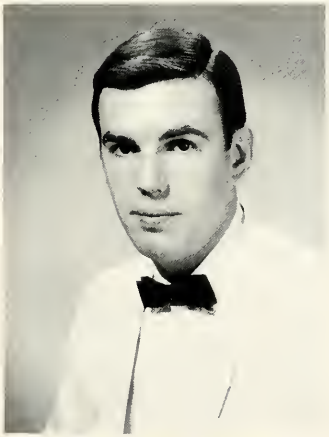

JOHN EDWARD KEPPLER
Major: History
Minor: Political Science
Intramural Football, Basketball, Softball; Jr. Class S.G.A. Rep.; V. Pres. Senior Class; Dorm Proctor.

JAMES MILTON KINLAW
Major: Psychology
Minor: Business
Track; Tennis.

Seniors

Monual Therapy far "The Troops."

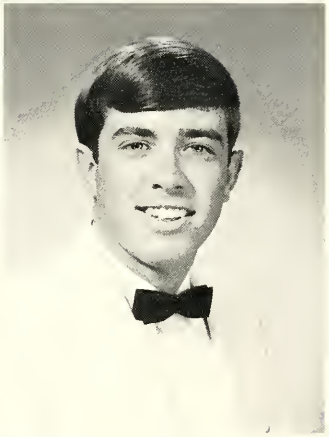

GERALD A. LACERTE
Major: Biology
Minor: Psychology
Phi Alpha Pi Fraternity; Intramurals; Philosophy Club; Deon's List.

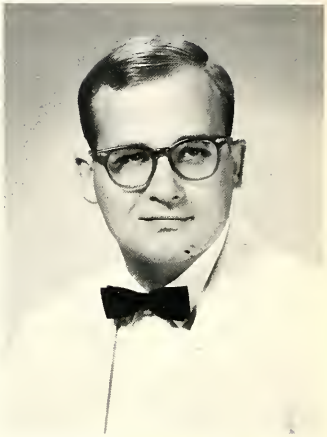

MALLORY WAYNE LAWRENCE
Major: Biology
Minor: Psychology
Intramurals; Phi Kappa Beta Fraternity.

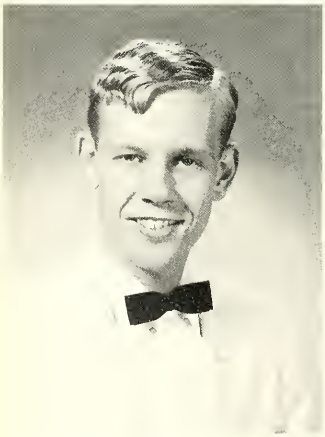

GORDON ROBERT McCOURT
Major: Business Administration
Minor: Psychology
President of SGA; President of Junior Class; Secretary of Alpha Sigma Delta Fraternity; SGA Representative; Intramurals; IFC Rep.

JEAN SHARON MADDY
Major: Religion
Minor: Music
Concert Choir; Women's Chorus; Madrigals; Big Sisters Organization; Honorable Mention, Dean's List; Homecoming Court, Sophomore Year.

"Where Are My People?"

MRS. BARBRA E. MANDELL
Major: Mathematics
Minor: Biology
Dean's List.

SARAH MANN
Major: History
Minor: Psychology
Student Teaching; Christian Student Union; Women's Intramurals.

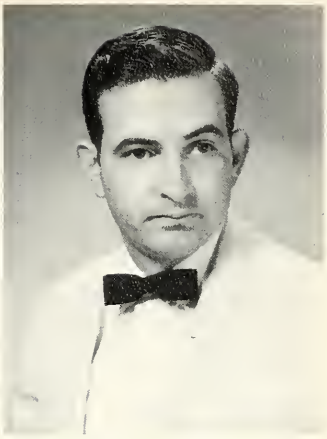

KENNETH SHIREL MARSHALL
Major: History
Minor: English
Alpha Phi Omega; Sound Crew, Projectionist.

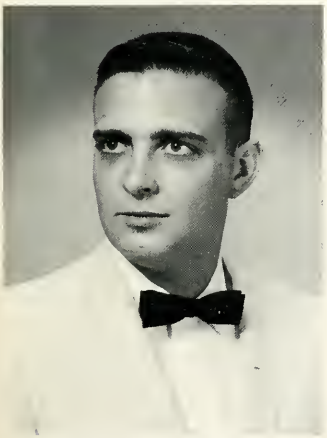

GARRISON L. MERRILL, JR.
Major: English
Minor: History
T.K.D.; Christian Student Union; Angry Young Men; Baptist Student Union; E.K. Club; Football; Baseball; Alpha Phi Omega.

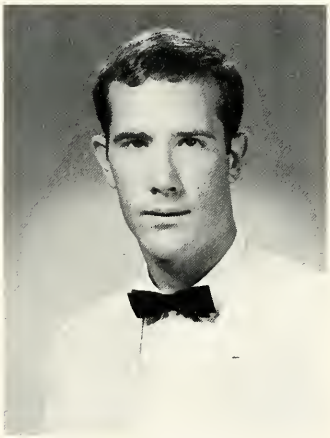

ROBERT MERTIG
Major: History
Minor: Political Science
Merrimac Staff; Tennis Team; Senior Class Treasurer; Traffic Court Justice.

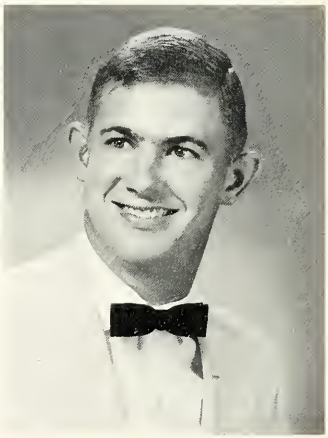

THOMAS LEE MILLEN
Major: Math
Minor: History and Psychology
Phi Alpha Pi Fraternity; Dean's List; Dormitory Proctor; Intramurals.

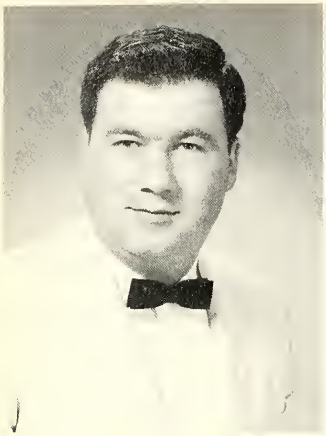

DONALD E. MINER
Major: History
Minor: English
Chief Justice of SGA; Intramurals; Alpha Phi Omega Service Fraternity.

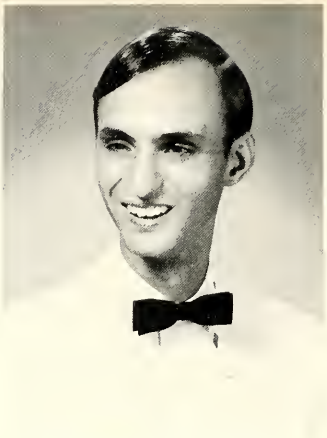

ROBERT ALLEN MOYERS
Major: History
Minor: English
B.S.U., Choir; C.S.U.; Frederick Players.

PATRICIA D. MURPHY
Major: Psychology
Minor: History
Koppa Sigma Phi Sorority; Women's Intramurals; Homecoming Court; Sweetheart of SVEA; Newman Club.

BARBARA JEAN OVERMAN
Major: Business Education
Minor: Psychology
Big Sisters Organization; Gammo Zeta Sorority; Young Republican's Club; Student Virginia Education Association; Dean's List; Dorm Officer.

JUDITH FAYE OVERMAN
Major: Spanish
Minor: History
Intramurals; Methodist Organization; Young Republican's Club; Gamma Zeta Sorority; Student Virginia Educotion Association; Dorm Officer; Big Sisters Organization; Deon's List.

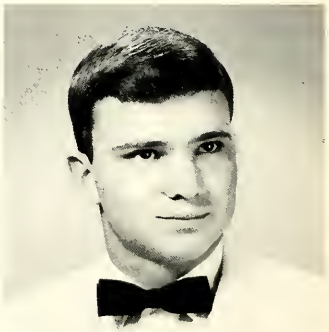

PAUL LINCOLN OWENS
Major: Biology
Minor: Business
Alpha Phi Omega Fraternity, Sigma Delta Phi Fraternity; Band; Circle K Club.

ELVIRA PARDAL
Major: English
Minor: Mathematics
Student Virginia Education Association; Newman Club; Gamma Zeta.

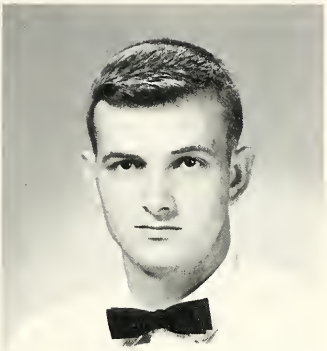

HERMAN D. PASCHALL
Major: Business Administration
Minor: History
Christian Student Union; Circle K; Bookstore Wheel; Intramurals.

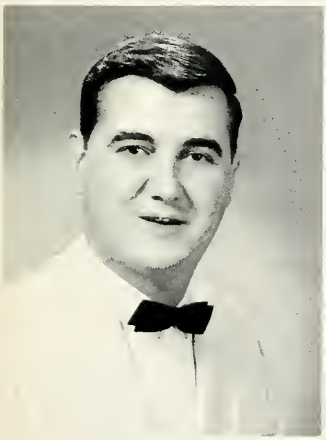

KERMIT G. PASCHALL
Major: Business Administration
Minor: History
Circle K; Christian Student Union; Intramurals; Newman Club.

MARCIA ELOISE PEELE
Major: English
Minor: Psychology
Intramurals; Kappa Sigma Phi Sorority; Dorm Officer; Big Sister Organization; Junior Class Secretary; SGA Secretary; Cheerleaders; BSU.

In physical education students learn good sportsmanship.

Seniors

GLORIA F. PHELPS
Major: English
Minor: History
B.S.U., Y.W.A., Intramurals.

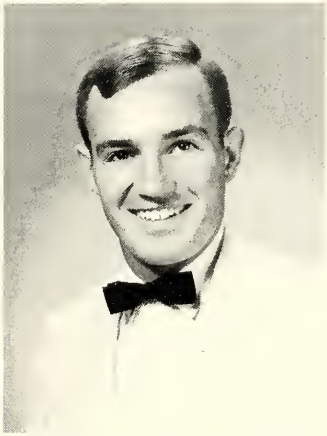

LEON B. POTTER
Major: Physical Education
Minor: Psychology
Football; Track; Christian Student Union; Fellowship of Christian Athletes.

THOMAS M. RAINES, JR.
Major: English
Minor: History
Christian Student Union; Canterberry Club President; **Merrimac;** Literary Magazine.

MARY ELLEN RHODES
Major: Psychology & Education
Merrimac Staff; Student Virginia Education Association.

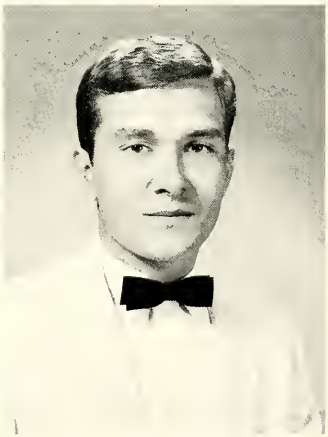

CHRISTOPHER PETER ROLASCZUSTCIEWICZ
Major: Biology
Minor: Chemistry
Tennis Team; Newman Club.

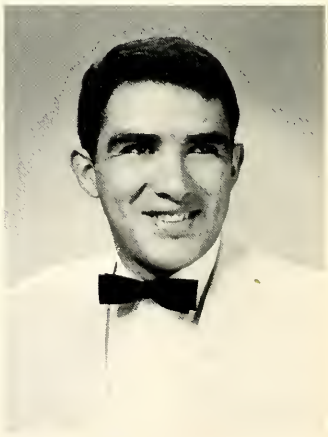

ROBERT A. ROMERO
Major: Chemistry
Minor: Biology
Sigma Delta Phi; Honorary Fraternity; Men's Intramurals; Newman Club.

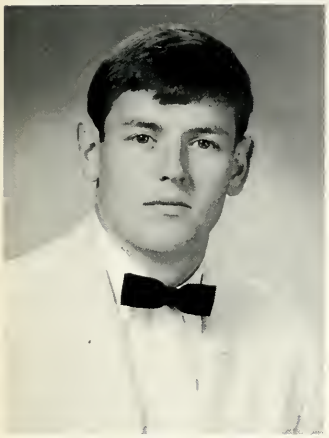

WOODROW S. SAFRIT
Major: Physical Educatian
Minor: Psychology
Football; B.S. Club President and Founder.

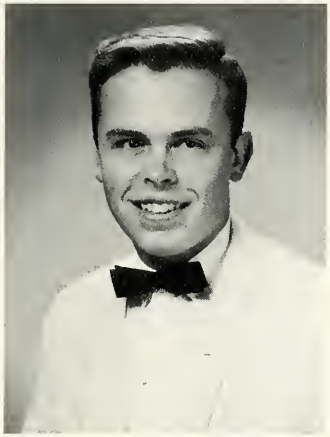

HENRY R. SAWYER
Major: Business Administration
Minor: English
Tau Kappa Delta Fraternity; Intramural Sports.

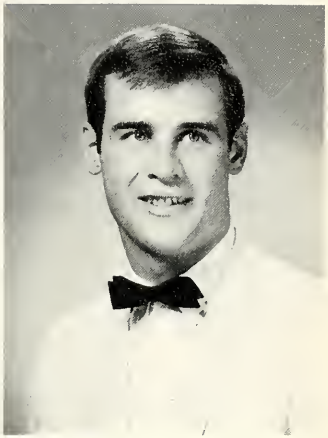

PETER EDWARD SCHRYVER
Major: U.S. History
Minor: English
All Intramurals; Merrimac; Driftwood; Phi Alpha Pi Fraternity.

Academics is our most important product.

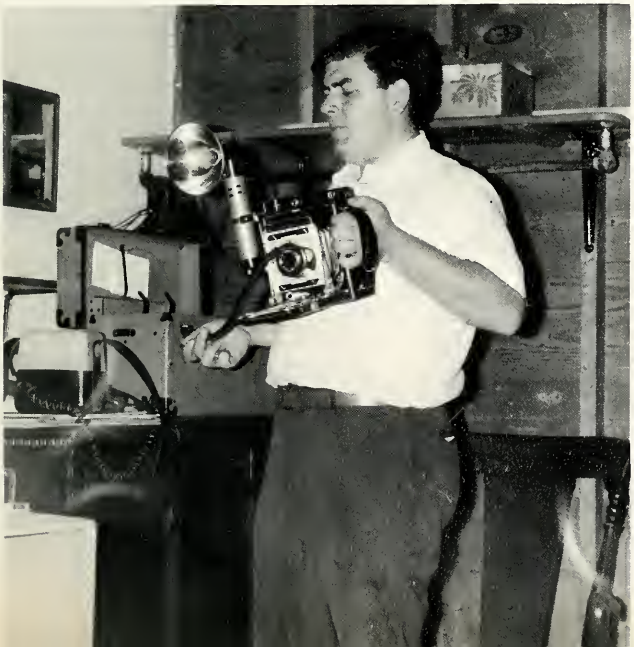

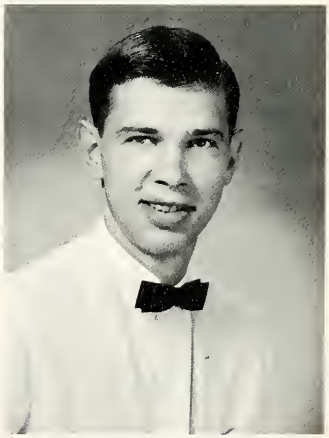

GERALD N. SHELL
Major: Business Administration
Minor: History
Vice President SGA; Co-Captain Basketball Team; Alpha Sigma Delta Fraternity; Philosophy Club; Traffic Court Justice; President Sophomore Class; Intramurals; IFC; SGA Class Representative.

ELEANOR E. SINKAVICH
Major: Chemistry
Minor: Psychology
Academy of Math and Science; Sour Hour Hostess of the Year; Girl's Intramurals; Philosophy Club; Christian Student Union; Bursar of Imps Fraternity.

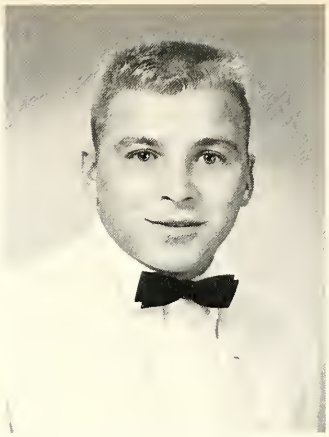

ARTHUR D. SMITH
Major: Physical Education
Minor: Biology
Tau Sigma Chi Fraternity; Football Equipment Manager; SGA Representative; Intramurals.

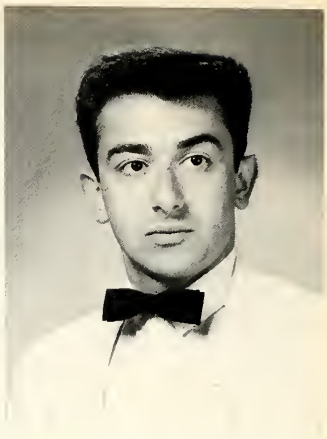

CARMINE THOMAS SOMMA, JR.
Major: Chemistry
Minor: Psychology
President German Club; President Academy of Science and Math; Sigma Phi Alpha Fraternity; Newman Club; Dean's List; Judo Team; Track Team.

Why doesn't she tell us that one?

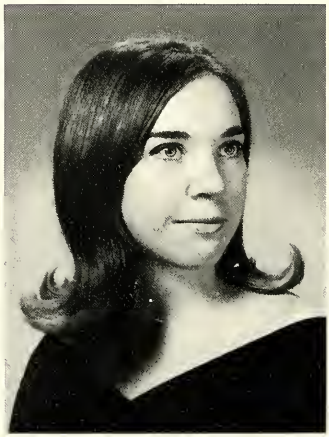

ROBYN R. STANEK
Major: English
Minor: Education
Gamma Zeta President; Women's Intramurals; Christian Student Union; Student Virginia Education Association; Marianne Faithful of Freddyville.

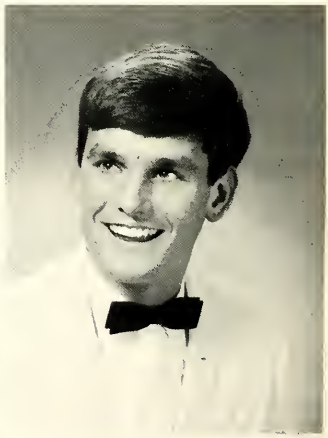

WALTER J. STENCIL, JR.
Major: Business Administration
Minor: Psychology
Imps Fraternity; Intramurals.

Seniors

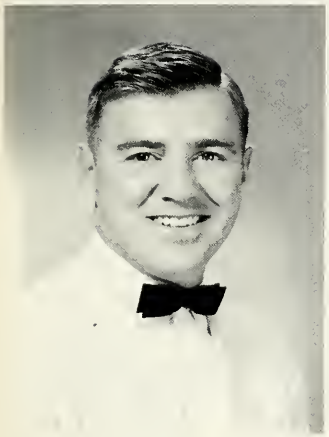

JOHN R. TAYLOR
Major: Physical Education
Minor: Psychology
Football; Track; Sigma Phi Alpha; Christian Student Union.

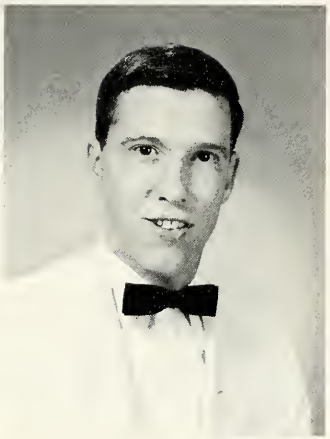

WALTER M. THOMPSON, JR.
Major: Business Administration
Minor: Psychology
Dean's List; Sigma Phi Alpha Fraternity; IFC; Psychology Club; Intramurals.

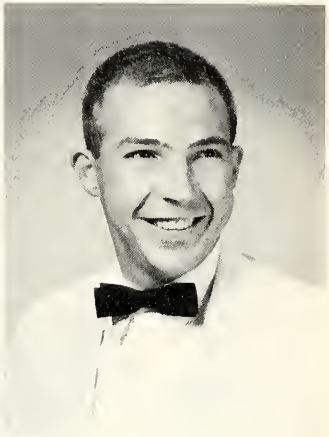

CHARLES J. TORIAN, JR.
Major: Music
Minor: Music Education
Frederick College Marching and Concert Bands; Woodwind Quintet; Trio Bross Ensemble; Honorary Member of Alpha Phi Omega Fraternity; Madrigal Singers.

THOMAS ELSWORTH WARRINGTON, JR.
Major: English
Minor: Philosophy
Tau Sigma Chi Fraternity; Philosophy Club; Young Republican's Club; Dormitory Proctor.

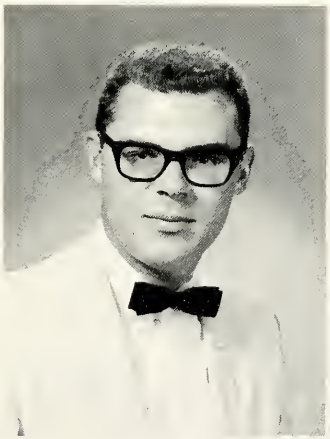

ALLAN WAYNE WEAVER
Major: English
Minor: History
Phi Alpha Pi; Vice-Grand Chancellor; Band; Band Member of the Year; Band President, Intramurals; Chorus.

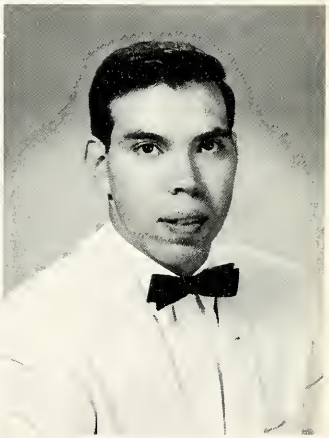

JOHN HOWARD WRIGHT
Major: Business Administration
Minor: Psychology
Intramurals; Circle K Club; Sigma Delta Phi Fraternity.

Junior Class

Rapid growth and transition have been the keywords to this class. They have witnessed the great "face lifting" of Frederick College as a new entrance gate is erected, modeled after the original sentry gate left by the military and inherited by Frederick College. They have seen new trails blazed as industry made its mark upon Frederick's eight hundred acres of beautiful woodland and shoreline. The Junior class has watched as the benefactors of Frederick made many new improvements for their benefit, among them being a new ceiling for the student center, a new theatre in the round, and various other improvements around the campus.

L. to R.: James Flanagan, President; Kathleen Rairdon, Secretary; Phil Bartles, Treasurer.

Mike Adams
Falls Church,
Virginia

George Allison
Portsmouth,
Virginia

John Amon
Falls Church,
Virginia

William Baker
Urbanna, Virginia

Jean Barte
Richmond,
Virginia

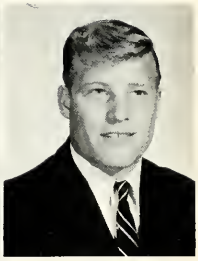

Richard Barth
Maplewood,
New Jersey

Phil Bartles
Suffolk, Virginia

Ronald Bashford
Virginia Beach,
Virginia

Sandra Bazemore
Chesapeake,
Virginia

Paul Bernstein
Woodbridge,
New Jersey

Hank Beuke
Ft. Monroe, Virginia

Henry Billups
Chesapeake, Virginia

Richard Cleaves
Portsmouth, Virginia

William Cline
Lynchburg, Virginia

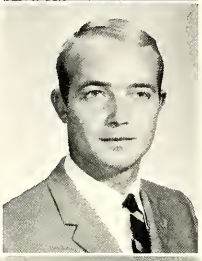

Jacqueline Bishop
Chesapeake, Virginia

Ronald Brinkley
Portsmouth, Virginia

Alfred Colby
Portsmouth, Virginia

Donald Collins
Washington, D. C.

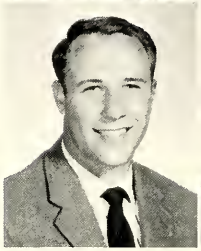

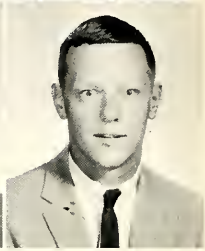

Thomas Caltagerone
Reading, Pennsylvania

Mary Jo Chamberlin
Annandale, Virginia

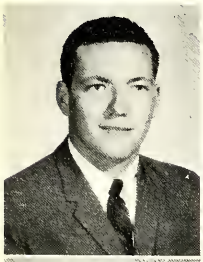

Richard Comerford
Annandale, Virginia

Modeline Condino
Inwood, New York

Cro-magnon hermit browses in the library.

Claudia Carbell
Narfolk, Virginia

Nancy Counts
Portsmouth, Virginia

James Cruthaff
Rockford, Illinais

Louis DeCamp
Alexandria, Virginia

John Dixan
Mathews, Virginia

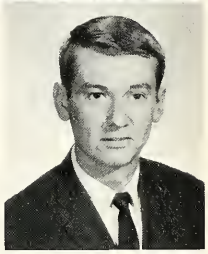

John Dadiani
Arlingtan, Virginia

William Dean
Portsmouth, Virginia

Edward Daran
Alexandria, Virginia

Mary Ann Doremus
Keller, Virginia

Jerry Daughty
Willis Wharf, Virginia

Patricia Dryen
Keller, Virginia

Michael Easan
Portsmouth, Virginia

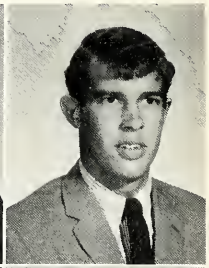

Raymond Eason
Chesapeake, Virginia

Evan Dubin
Springfield, Virginia

Gearge Duncan
Falls Church, Virginia

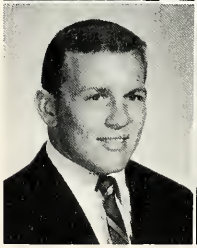

Edward Eaves
Portsmouth, Virginia

Grey Edwards
Hampton, Virginia

Robert Fines
Williamsburg, Virginia

John Fitzgerald, III
Norfolk, Virginia

James Flanagan
Columbia, Virginia

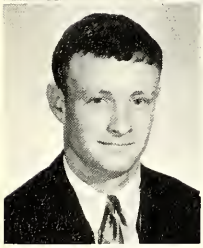

Noberto Ferradaz
Portsmouth, Virginia

William Flanagan
Exmore, Virginia

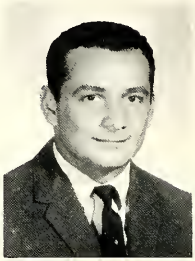

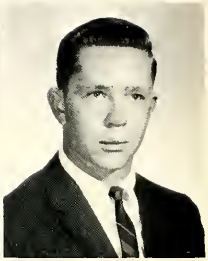

Ned Gorber
Arlington, Virginia

Gregory Gladden
Wachapreague, Virginia

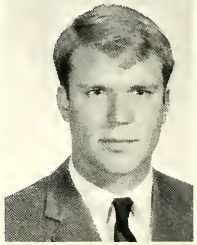

Robert Gladstone III
Norfolk, Virginia

Jo Anne Goodwin
Virginia Beach, Virginia

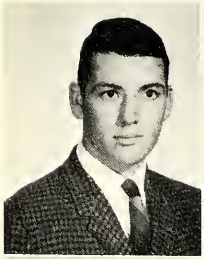

Neil Flynn
Paulsboro, New Jersey

Richard Flythe, Jr.
Portsmouth, Virginia

Lloyd Grant
Norfolk, Virginia

James Gregory
Portsmouth, Virginia

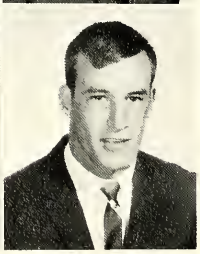

John R. Fogelgren
Arlington, Virginia

Frederick French, Jr.
Alexandria, Virginia

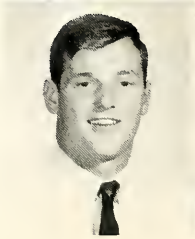

Donne Griffin
Norfolk, Virginia

Marion Grigg
Suffolk, Virginia

Beverly Guffey
Norfolk, Virginia

Darwin Hall, Jr.
Millsbora, Delaware

Riddick Harrell
Suffolk, Virginia

Steven Hasner
New York, New York

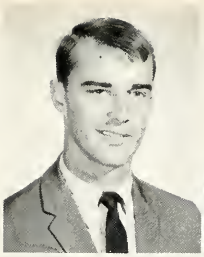

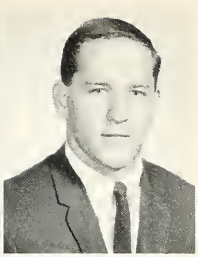

James Harcum, Jr.
Norfolk, Virginia

Stuart Harlow
Huntsville, Alabama

Richard Headley
King George, Virginia

Warren Hemmings
Chesapeake, Virginia

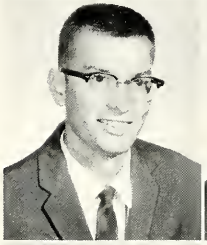

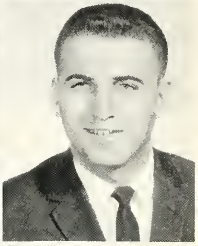

Valerie Hill
Portsmouth, Virginia

Neil Hodges
Scotland Neck,
North Carolina

Young nurses to be, learn anatomy under Professor Weems' guiding hands.

Betty Halsinger
Front Royal, Virginia

Willard Hudgins III
Grimestead, Virginia

God knows he tried to make it.

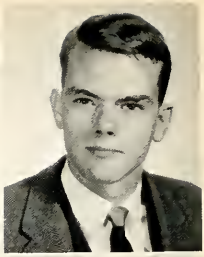

David Humphrey
Arlington, Virginia

Garnett Kestner
Lynchburg, Virginia

Kenneth Lipscomb
Newport News, Virginia

John McHale III
Arlington, Virginia

Joyce Kaelsch
Nutley, New Jersey

Diana Kreger
Cranford, New Jersey

William Maddrey
Virginia Beach, Virginia

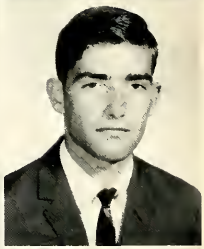

Bertram Marshall
Windsor, Virginia

Jane Laughlin
Stone Harbor, New Jersey

James Lewter
Suffolk, Virginia

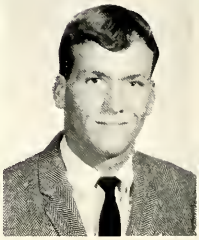

James Martin
Fort Washington,
Pennsylvania

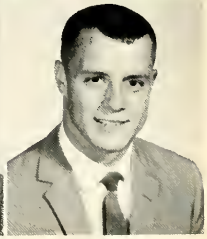

Michael Mason
Portsmouth, Virginia

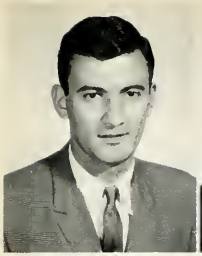

Nick Matthews
Newport News, Virginia

Wilburn Maxey
Virginia Beach, Virginia

Kathryn Owens
Portsmouth, Virginia

Louis Parker
Hopewell, Virginia

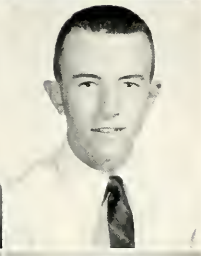

George Mercer
Portsmouth, Virginia

Clinton Mitchell
Portsmouth, Virginia

Carolyn Patterson
Waynesboro, Virginia

Charles Paulis
Bel Air, Maryland

Herbert Naprestek
Norfolk, Virginia

Victoria Neff
Centreville, Virginia

Patricia Nelson
Portsmouth, Virginia

Oliver Osborne
Chesapeake, Virginia

Kathleen Rairdon
Somerville, New Jersey

Paul Richardson
Narrows, Virginia

Robert Penrod
Forest, Ohio

George Pierce
Mobjack, Virginia

George Pohle
Maplewood, New Jersey

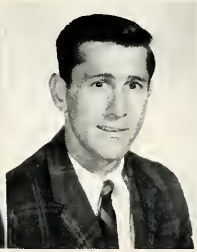

John Sadler
Matthews, Virginia

Joseph Salta
Sonham, Maryland

Myron Segal
Elizabeth, New Jersey

Eric Seidel
Richmond, Virginia

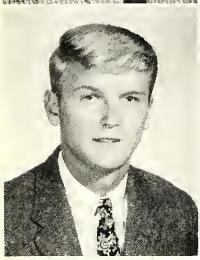

George Sandford
Cory, North Carolina

Jeryl Seaman
Hampton, Virginia

Charles Smith
Townsend, Virginia

Donald Smith
Virginia Beach, Virginia

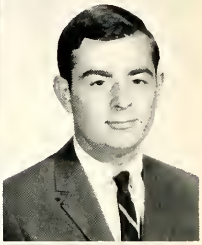

Leslie Smith
Chesapeake, Virginia

Nancy Stanford
Glouchester, Virginia

Robert Taylor
Washington, D. C.

Charles Thomas III
Kinston, North Carolina

Dixie Stevenson
Robensonville,
North Carolina

James Sykes
Norfolk, Virginia

Peggy Tierney
Richmond, Virginia

Williom Tribble
Richmond, Virginia

Harry Truslow
Waynesboro, Virginia

Cecil Turner
Kinston, North Carolina

Leroy Vaughan
Portsmouth, Virginia

Lesson in how to make Dean's list.

Michael Verniel
Hampton, Virginia

Macie Ward
Portsmouth, Virginia

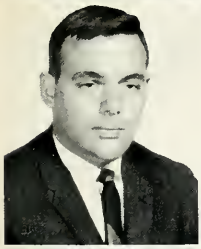

Donald Watson
Norfolk, Virginia

Shelley Watson
Suffolk, Virginia

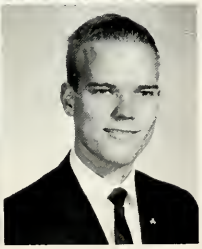

Ronald White
Fairfax, Virginia

Howard Whitehurst
Williamsburg, Virginia

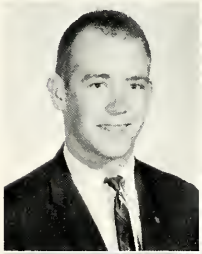

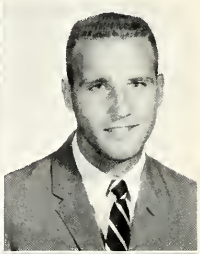

Peter Wiggins
Chesapeake, Virginia

William Willoughby
Conway, N. C.

Mary Jo Wimsatt
McLean, Va.

Frederick Woodard
Portsmouth, Va.

Sophomore Class

The inheritance of self-confidence from their freshman year leads this class into their great sophomoric bliss. An environment of active, wholesome training for a better life on the outside is established for them at Frederick through the capable guidance of able administrators and planners. They are encouraged to use the facilities they are endowed with to continue an enlightening search for the great "answers" which will someday lead them from their "blissful" state.

L to R: Jim Matusiak, Vice-President; Allen Tarkington, President; Eddie Fellona, Treasurer and Gladys Mialik, Secretary.

"I am a scarlet lady tonight."

Ali Abed
Virginia Beach, Virginia

Robert Adams
Alexandria, Virginia

Lana Ambrosius
Bradbecks, Virginia

Lee Armistead
Portsmouth, Virginia

Margaret Armistead
Matthews, Virginia

Sandra Armstrong
Falls Church, Virginia

Alex Asble
Chesapeake, Virginia

Helen Ashton
McLean, Virginia

Laura Askew
Portsmouth, Virginia

Steve Bailey
Kendall Park, New Jersey

Tommy Ballentine
Portsmouth, Virginia

William Ballou
Norfolk, Virginia

Imitation of the infamous "Hands"

Larry Bashford
Portsmouth, Virginia

Barbara Bass
Richmond, Virginia

Robert Behling
Crews, Virginia

Randall Blachburn
Alexandria, Virginia

Judith Blakenship
Chesapeake, Virginia

Vincint Blasco
Falls Church, Virginia

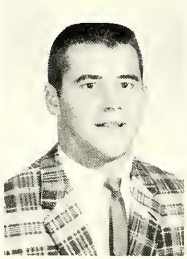

Bruce Blatz
Falls Church, Virginia

Sandra Blick
Portsmouth, Virginia

Philip Boath
Seafard, Delaware

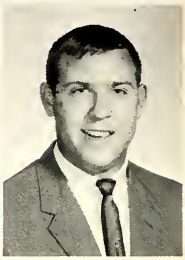

Steve Borich
Alexandria, Virginia

"But Sir, it's recommended by Duncan-Hines!"

Elizabeth Borum
Norfalk, Virginia

Roger Bouchard
Arlington, Virginia

Richard Bowers
Claremont, Virginia

Brian Boyle
South Orange, N. J.

Salad dressing at Land is improving.

Sharon Bray
Remlik, Virginia

Thomas Briggs
Kill Devil Hills, N. C.

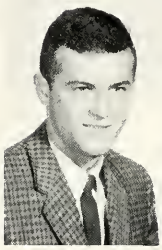

James Brittle
Wakefield, Virginia

Edward Browder
Sandston, Virginia

Clifford Brown
Norfolk, Virginia

Doris Brown
Hampton, Virginia

Ralph Carper
Norfolk, Virginia

Robert Carter
Norfolk, Virginia

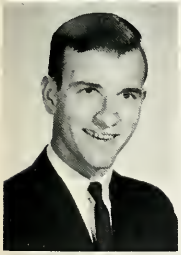

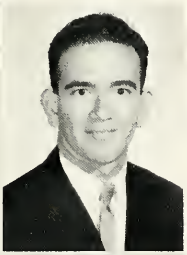

Michael Buchko
Falls Church, Virginia

Larry Burstyn
Springfield, Virginia

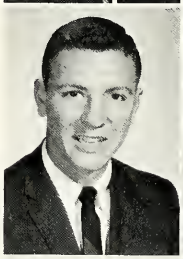

Michael Cagdell
New Bern, North Carolina

Arthur Compagnolo
Haddonfield, New Jersey

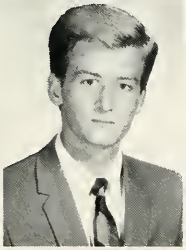

Charles Campbell
Norfolk, Virginia

William Carlton
Vienna, Virginia

David Cox
Dover, Delaware

James Creasey
Lynchburg, Virginia

Maureen Crispen
New York, New York

Eve Cruz
Woodbridge, Virginia

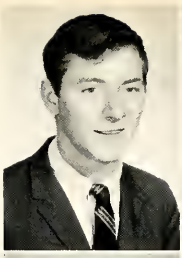

Donnie Draughon
Chesapeake, Virginia

Thomas Dunford
Virginia Beach, Virginia

Jonelle Daley
Norfolk, Virginia

John Dobbins
Habson, Virginia

Sharon Easty
Chesapeake, Virginia

Douglas Edwards
Tahoma Park, Maryland

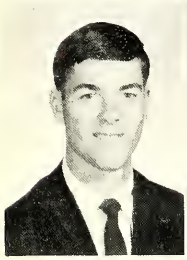

Thomas Dolan
Springfield, Virginia

John Dooms
Anna Maria, Florida

Patricia Elky
Alexandria, Virginia

Mary Ellen Etheridge
Virginia Beach, Virginia

Richard Evans
Vienna, Virginia

Irene Feredaz
Portsmouth, Virginia

Edward Fellona
Haddon Heights, N. J.

William Fetty
Woodbury, N. J.

"Don't you know what time class starts, son?"

Wanda Fields
Spring Grove, Virginia

Michael Flaherty
Falls Church, Virginia

You can write your own caption. The staff cannot explain this one.

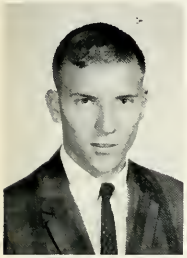

Eugene M. Folliard
Urbanna, Virginia

John Ford
Portsmouth, Virginia

Sandie Foster
Portsmouth, Virginia

Michael Fox
Waterford, Virginia

Robert Fox
Arlington, Virginia

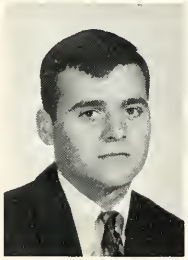

Daniel Gardner
Norfolk, Virginia

Robert Garner
Portsmouth, Virginia

Thomas Garrett
Blackwood, New Jersey

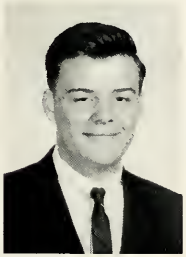

William Govin
Brooklyn, New York

Betty Geiger
Philadelphia,
Pennsylvania

Joe Gibbons
Falls Church, Virginia

David Gillespie
Fort Monroe, Virginia

Albert Glass
Dinwiddie, Virginia

Victor Goodiel
McLean, Virginia

Bonita Gootee
Chesapeake, Virginia

Barbara Gore
Front Royal, Virginia

Bobby Greene
Mantross, Virginia

Mimi Haral
Exmore, Virginia

Ross Hearn
Seaford, Delaware

Dulce Hernandez
Portsmouth, Virginia

Guy Hickey
Seaford, Delaware

William Holt
Alexandria, Virginia

Fenton Hord
Richmond, Virginia

Rusty Howell
Norfolk, Virginia

Susan Howell
Portsmouth, Virginia

Linda Hudgins
Grimestead, Virginia

Do you get the message?

Virginia Hudzina
Alexandria, Virginia

Linda Hurdle
Virginia Beach, Virginia

Mary Hunt
Portsmouth, Virginia

Greg Huston
Richmond, Virginia

The object of the game is to use your imagination and interpret this.

Ann Johnson
McLean, Virginia

Pete Johnson
Brooklyn, New York

Allen Keeter
Portsmouth, Virginia

John Kuter
Portsmouth, Virginia

Richard Johnson
Reedville, Virginia

Louis Justis
Parksley, Virginia

Rebecca Keith
Norfolk, Virginia

Ronald Keller
Arlington, Virginia

Richard Kantor
East Orange, New Jersey

Bill Keeling
Eclipse, Virginia

Jeanne Kelly
Portsmouth, Virginia

Barbara Kesler
Chesapeake, Virginia

"I'm majoring in nuclear physics."

Cami Kilgore
McLean, Virginia

Arlene Kitchen
Vienna, Virginia

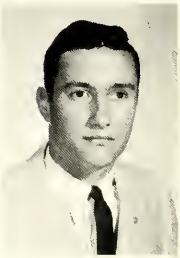

Robert Kitz
Yankers, New York

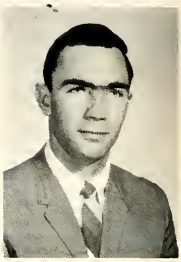

Frank Knott
Hampton, Virginia

Dennis Koslowski
Wilmington, Delaware

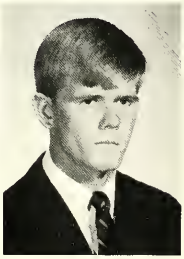

Michael La Garde
Fairfax, Virginia

Lloyd Lane
New Bern,
North Carolina

David Little
Irvington, New Jersey

Richard Luurtsema
Washington, D. C.

John Lyon
Madison, New Jersey

Dee Dee McAllister
Chesapeake, Virginia

Jerome Marsh
Blaomeld, New Jersey

Paul Matthews
Richmond, Virginia

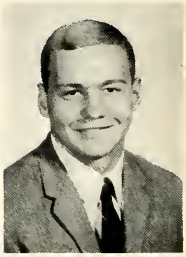

James Matusiak
Portsmouth, Virginia

Stephen Maupin
Portsmouth, Virginia

Claudia May
Portsmouth, Virginia

Fred Moscatiello
North Arlington, New Jersey

Carl Moser
Ashland, Virginia

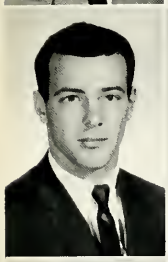

Ivan Mehosky
Fort Knox, Kentucky

Stephen Metcalfe
Alexandria, Virginia

Edwin Motley
Arlington, Virginia

Harold Mullins
Portsmouth, Virginia

Gladys Mialik
Clifton, New Jersey

Linda Mehelic
Porksley, Virginia

Jeanne Neff
Arlington, Virginia

Gary Norby
Springfield, Virginia

Karl Nardstrom
Grafton, Virginia

Michael O'Beirne
Portsmouth, Virginia

John Owings
Middleton, Virginia

Deborah Pagano
Hampton, Virginia

"All we asked for was your I.D. number"

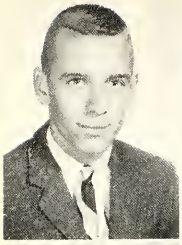

Glen Palmer
Sweef Hall, Virginia

Larry Parsons
Portsmouth, Virginia

Betty Parrish
Richmond, Virginia

Joseph Payne
Lynchburg, Virginia

Straight from the treasure chest.

Geaorge Phillips
Falls Church, Virginia

Melvin Pittman
Williamsburg, Virginia

Larry Riggs
Portsmouth, Virginia

Blake Rochelle
Chesapeake, Virginia

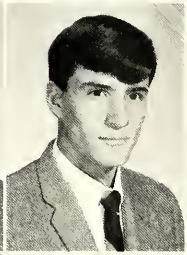

Thomas Pryor
Portsmouth, Virginia

Donald Reed
Suffalk, Virginia

Donald Roulstone
Arlington, Virginia

Steve Rusk
Norfolk, Virginia

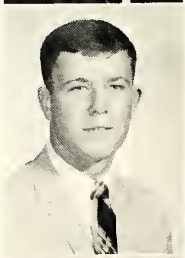

David Readyhough
Alexandria, Virginia

Jackie Reynolds
New Yark, New York

Earlene Rutledge
Chesapeake, Virginia

Renee Saunders
Portsmouth, Virginia

Patricia Scanlon
Exmore, Virginia

George Schmalhofer
Dover, Delaware

Paul Schulz
Hopewell, Virginia

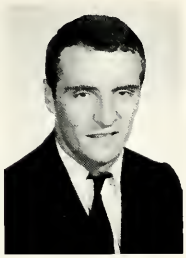

Rudi Schuster
Newport News, Virginia

"Class, it's all beyand me."

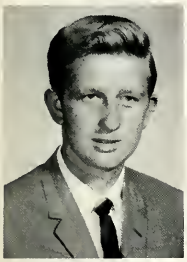

Clarence Seaman
New York, New York

Kathleen Seaton
Hampton, Virginia

Evelyn Shea
Portsmouth, Virginia

Isabel Shepherd
Richmond, Virginia

Nancy Smith
Roanoke, Virginia

Edward Snyder
Portsmouth, Virginia

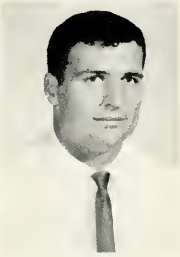

Richard Spencer
Portsmouth, Virginia

Larry Stallings
Virginia Beach,
Virginia

Barbara Stephenson
Portsmouth, Virginia

Jim Sterling
Chrisfield, Virginia

"People really have passed this course before, believe me!"

Alan Stough
Jeannette, Pennsylvania

Jerome Strickland
Portsmouth, Virginia

Allen Torkenton
Norfolk, Virginia

John Temple
Seaford, Delaware

Barry Threewitts
Dendran, Virginia

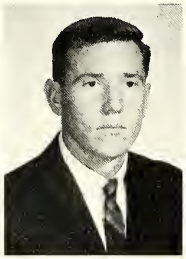

Ronald Trent
Chesapeake, Virginia

Carl Tule
Seaford, Delaware

Robert Tyson
Summersville,
West Virginia

George Vega
Brooklyn, New York

Melvin Walker
Woodbridge, Virginia

Joan Ward
Quinton, Virginia

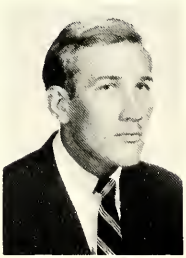

Oscar Ward
Portsmouth, Virginia

Pat Ward
Chrisfield, Virginia

Edward Watkins
Arlington, Virginia

Caralyn Wenger
Staunton, Virginia

Laura Williams
Richmond, Virginia

David Williamson
Churchland, Virginia

Dolores Wilson
Seaford, Delaware

Tom Winfree
Ban Air, Virginia

Marion Wise
Saluda, South Carolina

Kirk Wood
Portsmouth, Virginia

Guy Woodard
Deltaville, Virginia

Tyrus Woodard
Roanoke Rapids,
North Carolina

Mafia invades traffic court.

John Zegras
New York, New York

Freshmen Class

That freshman look!

Bottom to top: Richard Conway, Treasurer; Theodore Layne, Secretary; Don McPherson, Vice-President; Jimmy Heinz, President.

Frederick in a winter wonderland.

Brenda Abernathy
Roanoke, Va.

Jeff Aberle
Poughkeepsie, New York.

Emmett Aleshire
Fort Royal, Va.

Manfred Aligood
Portsmouth, Va.

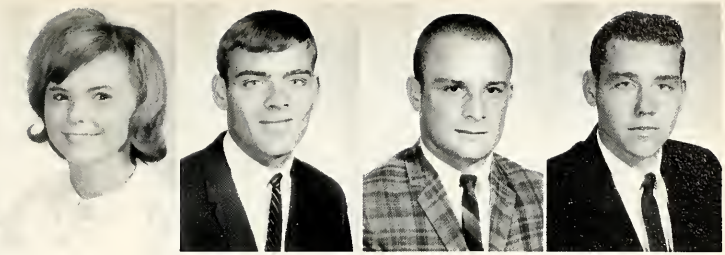

Judy Anderson
Falls Church, Va.

Thomas Anderson
Clarksville, Va.

Dave Angelico
Manassas, Va.

Alvina Arehart
Stuarts Draft, Va.

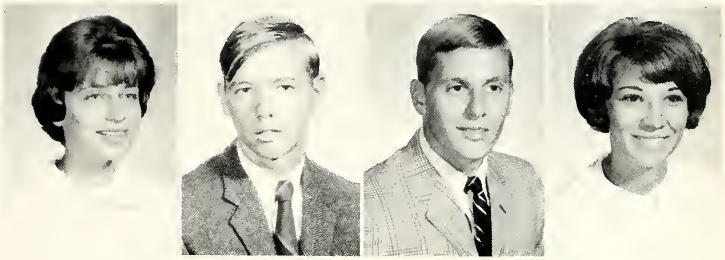

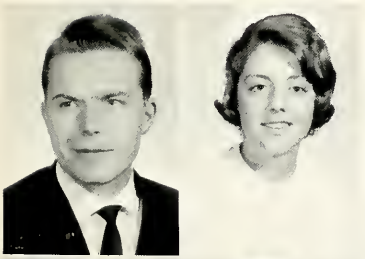

Gunther Aukamp
Portsmouth, Va.

Carolyn Austin
Hampton, Va.

John Batchelor
Springfield, Va.

Brian Beardslee
Brightwater, New York.

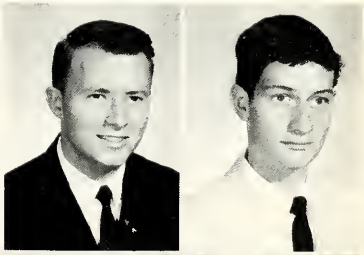

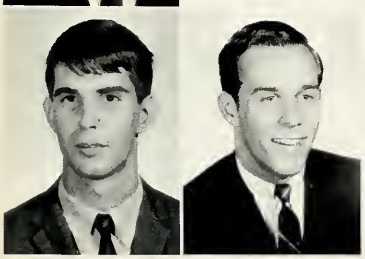

Lynn Baker
Chesapeake, Va.

Ronald Barr
Alexandria, Va.

John Blellock
Virginia Beach, Va.

David Blasca
Arlington, Va.

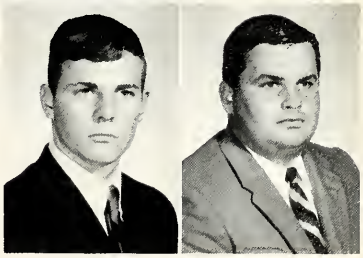

Students entertain Mrs. Wood at a reception.

Connie Brown
Woodbridge, Virginia

Thomas Bryan
Rhodesdale, Virginia

Helene Buckles
Vienna, Virginia

Stuart Bullock
Chesapeake, Virginia

Elizabeth Buohl
Pennsauken, New Jersey

Susan Burgess
Falls Church, Virginia

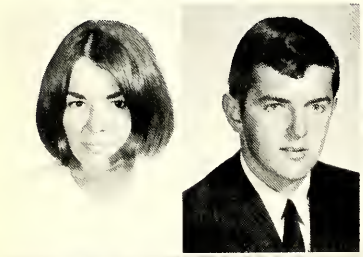

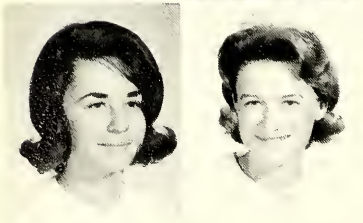

Sandra Boatright
Newport News, Virginia

Theodore Bonk
Runnemede, Virginia

Jack Boone
Greenville,
North Carolina

Barbara Boyd
Chesapeake, Virginia

Richard Brittingham
New Church, Virginia

Randall Brooks
High Point,
North Carolina

Captivated audience in assembly.

Ann Byrd
Portsmouth, Virginia

Patricia Callen
Quantico, Virginia

Peggy Callen
Quantico, Virginia

Michael Canham
Hampton, Virginia

Byron Carmean
Mathews, Virginia

Don Carroll
Haddon Heights, New Jersey

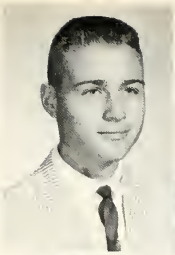

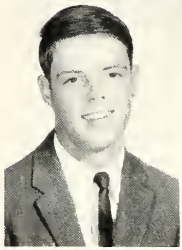

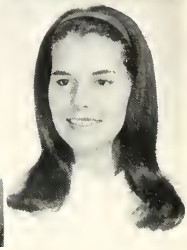

Ray Carroll
Chesapeake, Virginia

Kathleen Carson
Norfolk, Virginia

Bill Cary
Eclipse, Virginia

Dawn Chrisman
Portsmouth, Virginia

Vera Christenson
North Plainfield,
New Jersey

John Clements
Gloucester, Virginia

Allan Cline
Vienna, Virginia

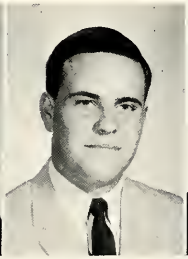

James Cole
Richmond, Virginia

John Colegrave
Falls Church, Virginia

Bill Campton
Graham,
North Carolina

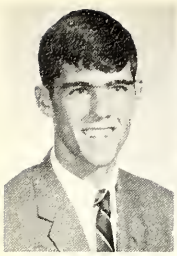

Richard Conway
Newport News, Virginia

Roberta Corbett
Hampton, Virginia

Betty Cordill
Portsmouth, Virginia

John Coscia
North Arlington, New Jersey

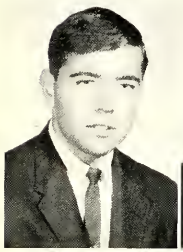

Bill Cox
Richmond, Virginia

Andy Crew
Pleasant Hill, North Carolina

Camille Craftan
Norfolk, Virginia

Linda Davidson
Falls Church, Virginia

Vaughn Davis
Chesapeake, Virginia

Paula Devitt
Elizabeth, New Jersey

Elsie Dawson
Sandston, Virginia

Ellis Diggs
Port Haywood, Virginia

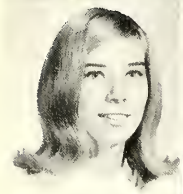
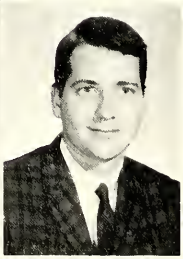

Edmund DiStefano
Poughkeepsie, New York

Linda Dukavich
Virginia Beach, Virginia

George Drummond
Edinburg, Virginia

Gerald Early
Waynesboro, Virginia

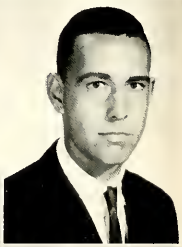

"I think I've missed the point here."

Gary Elmore
Seaford, Virginia

Ellen Eppinette
Cherry Point,
North Carolina

Fred Eversole
Norfolk, Virginia

Frank English
Kensale, Virginia

Art Evans
Fairfax, Virginia

Paul Falconiera
Camden, New Jersey

Virginia Fiocca
South Orange,
New Jersey

Penny Forehand
Alexandria, Virginia

Sheri Funk
Portsmouth, Virginia

James Ford
Portsmouth, Virginia

Estella Frazer
Portsmouth, Virginia

Nina Gallup
Herndon, Virginia

Make a joyful noise unto Mr. Smith.

Gay Gantt
Norfolk, Virginia

Gilmer Garrett
Portsmouth, Virginia

James Garrett
Bedford, Virginia

John George
Salisbury, Maryland

Robert Gibble
Virginia Beach, Virginia

Joan Goodrich
Dendron, Virginia

"See what I made in Arts and Crafts.

Just checking the old box out.

Robert Gower
Portsmouth, Virginia

Imelda Holl
Portsmouth, Virginia

Judy Halstead
West Chesapeake, Virginia

Thomas Groves
Waynesboro, Virginia

Joseph Hall
Front Royal, Virginia

Ralph Horrison
Georgetown, Delaware

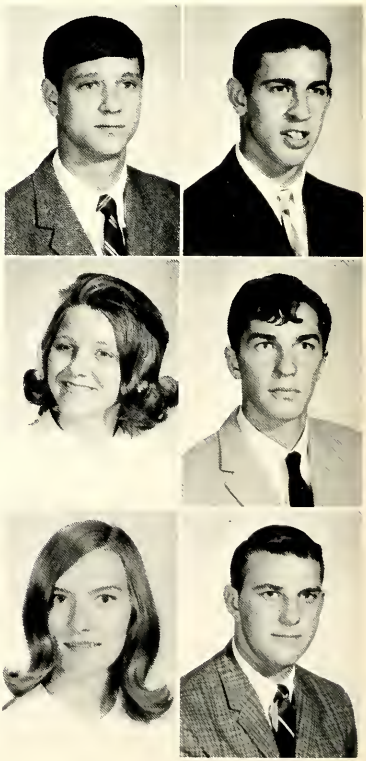

Nancy Hart
Bethpage, New York

Glenn Hedman
Caldwell, New Jersey

Larry Heischober
Portsmouth, Virginia

Garnes Hensley
Virginia Beach, Virginia

Edward Heyden
Wilmington, Delaware

Horace Higgins
Waverly, Virginia

Mary Height
Rockville, Maryland

Marvin Hill
Richland, North Caralina

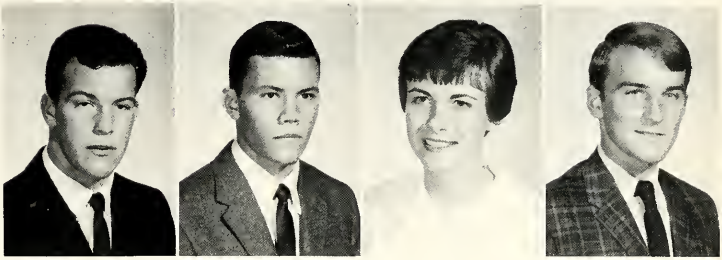

James Hines
Newport News, Virginia

Jimmy Hodges
Chesapeake, Virginia

Linda Holmes
Norfolk, Virginia

Thomas Holt
Virginia Beach, Virginia

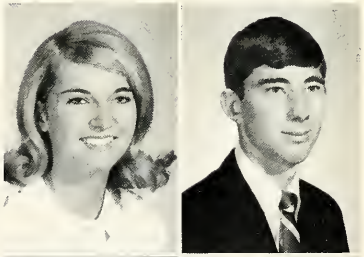

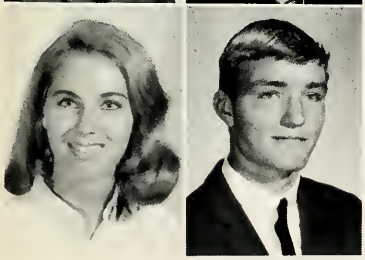

Andrea Hofer
Red Bank, New Jersey

Michael Hogan
Arlington, Virginia

Harold Howard
Lynchburg, Virginia

William Howland
Atlanta, Geargia

John Hughes
Portsmouth, Virginia

Mary Hundley
Mechanicsville, Virginia

James Irvin
Suffolk, Virginia

Ted Jackson
Fayetteville, New York

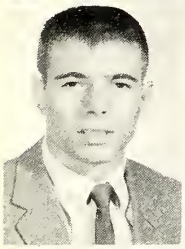

Terry Hunsucher
Newport News, Virginia

Jane Husk
Virginia Beach, Virginia

Francis Jannetti
Brooklawn, New Jersey

Edward Johnson
Portsmouth, Virginia

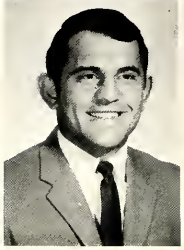

Keith Johnson
Virginia Beach,
Virginia

Bill Jones
Portsmouth, Virginia

Roberta Jones
Urbana, Virginia

Linda Jordan
Conway,
South Carolina

Betty Justis
Parksley, Virginia

Michael Karibian
Virginia Beach,
Virginia

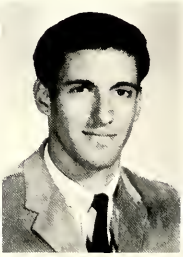

Ted Karnezis
Oxon Hill, Maryland

Jim Kay
Portsmouth, Virginia

Carol Kegley
Portsmouth, Virginia

Ray Kendall
Front Royal, Virginia

Bruce King
Nantucket,
Massachusetts

Warren King
Virginia Beach,
Virginia

Charles Knowles
Chesapeake, Virginia

Marilyn Kooz
Wayne, New Jersey

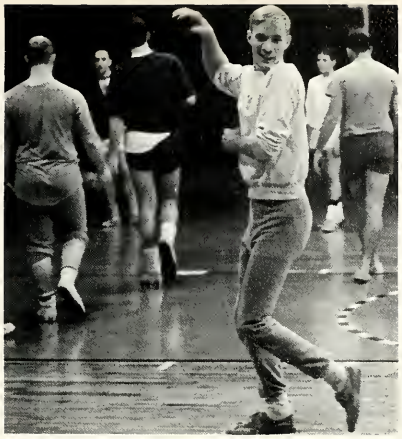

"Aw, come on fellas!"

Margaret Kresavich
Norfolk, Virginia

Kenneth Kragh
Sporto, New Jersey

George Kuhnel
Camden, New Jersey

Joseph Landen
Portsmouth, Virginia

Robert Langer
Portsmouth, Virginia

Linda Laubach
Stone Harbor,
New Jersey

"But it says so right here."

"And furthermore . . ."

Robert Luehrs
Virginia Beach, Virginia

Larry Lumsden
Troutville, Virginia

Beverly Lutz
Suffolk, Virginia

George Mahler
Bremerton, Washington

Judith Marvin
Arlington, Virginia

Cary Massey
Gaston, North Carolina

Anthony Lone
Richmond, Virginia

Ernest Leta
Toms River, New Jersey

Elliot Levine
Queens, New York

Jerry Liles
Dewitt, Virginia

Sue Lipscomb
Norfolk, Virginia

Bam London
Denbegh, Virginia

Where's Robin?

John McCarty
Lewes, Delaware

Ken McCracken
Arlington, Virginia

Douglas Mills
Harrington, Delaware

Cheryl Mitcham
Hopewell, Virginia

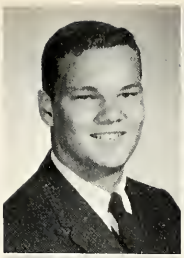

Don McPherson
Graham, North Carolina

Darlene Middlekauff
Alexandria, Virginia

Dewey Mitcham
Hopewell, Virginia

Robert Madlizewski
Yorkville, New York

Carol Molineu
Edinburg, Virginia

Eugene Montgomery
Annandale, Virginia

Bill Moody
Chesapeake, Virginia

Lynne Moore
Rockville, Maryland

Michael Moran
Hampton, Virginia

Gail Martan
McLean, Virginia

Linda Muse
Portsmouth, Virginia

Joseph Nappa
Atlantic Highlands

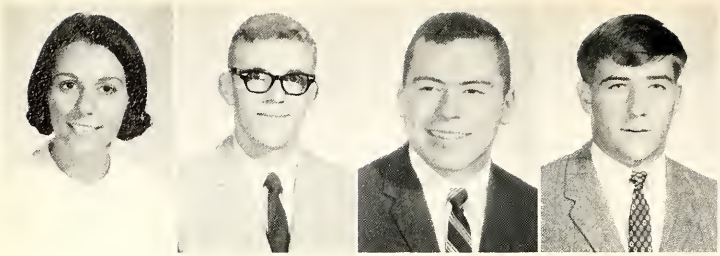

Andrea Nelson
Norfolk, Virginia

Anthony Nelson
Norfolk, Virginia

James Nelson
Newport News, Virginia

Harold Newcomb
Chase City, Virginia

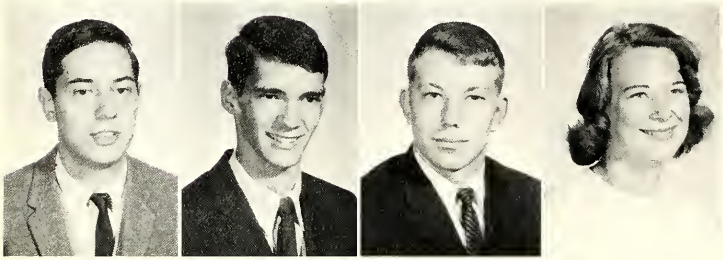

Thomas Nixon
Virginia Beach, Virginia

David O'Beirne
Salem, Virginia

William Olinger
Caldwell, New Jersey

Patricia O'Reagan
McLean, Virginia

Thomas Orr
Thaxton, Virginia

Carol Pace
Clarksville, Virginia

Virgil Palumbo
Windber, Pennsylvania

Richard Parker
Norfolk, Virginia

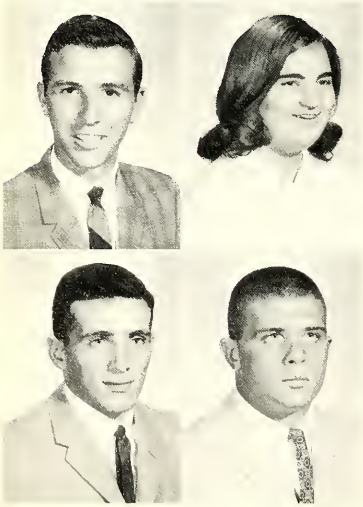

Allen Pearce
Chesapeake, Virginia

Joseph Petrie
Portsmouth, Virginia

Jerry Peverall
Roanoke, Virginia

Robert Phillips
Falls Church, Virginia

Looks like an interesting class.

Brenda Radford
Portsmouth, Virginia

James Ramsey
Chase City, Virginia

Dea Read
Poughquag, New Jersey

Waller Reveley
Virginia Beach, Virginia

Bonnie Richards
Roanoke, Virginia

Kenny Richardson
Chesapeake, Virginia

William Phillips
Waverly, Virginia

Lawrence Pitts
Maplewood, New Jersey

John Plichta
Newport News, Virginia

Fred Porter
Portsmouth, Virginia

Paul Pottgen
Stamford, Connecticut

Jeanne Powell
Portsmouth, Virginia

Beauty and the beast.

Betty Richardson
Portsmouth, Virginia

Neil Richter
Falls Church, Virginia

Henry Rimmer
Danville, Virginia

Dan Roberts
Dover, Delaware

David Roberts
Arlington, Virginia

Terry Roberts
Roanoke, Virginia

Snow at Frederick starts early.

Merrill pulls the switch and cuts the barber's hair.

Vic Rala
Portsmouth, Virginia

Evander Rowell
Newport News, Virginia

Robert Ruecraft
Annandale, Virginia

Dennis Russell
Seafard, Delaware

William Sacks
Hampton, Virginia

Richard Sailey
Virginia Beach, Virginia

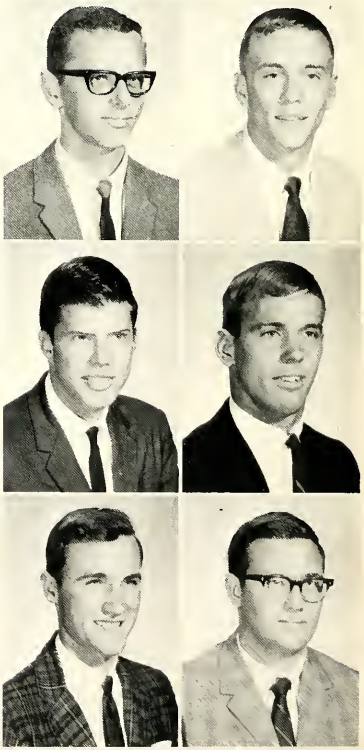

Charles Sanfilippo
North Arlington, New Jersey

Joseph Sayblack
Annandale, Virginia

John Schaffer
Alexandria, Virginia

Michael Schemering
Arlington, Virginia

Joseph Seekfard
Front Royal, Virginia

Nelson Seeney
Wilmington, Delaware

Norma Semanes
Arlington, Virginia

James Shafer
Hampton, Virginia

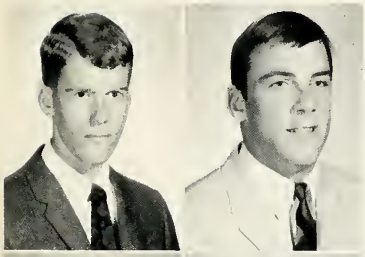

David Sharber
Chesapeake, Virginia

Ray Sherry
Glaucester, New Jersey

Don Simpson
Vienna, Virginia

Frank Singleton
Portsmouth, Virginia

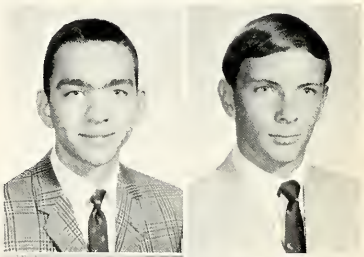

George Short
Portsmouth, Virginia

Donald Shrum
Woodstock, Virginia

Alvin Smuzynski
Arlington, Virginia

Keith Stansbury
Rockville, Virginia

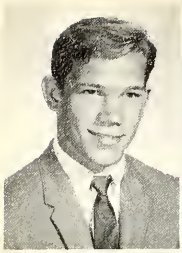

Larry Stiefel
Ft. Eustis, Virginia

Diane Stone
Portsmouth, Virginia

Michael Sullivan
Utica, New York

Robert Sunday
Norfolk, Virginia

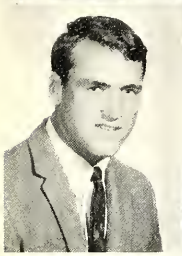

Edward Strickland
Wilmington, Delaware

Paul Sturgill
Portsmouth, Virginia

Gerald Sriatha
Metuchen, New Jersey

Carky Tally
Wilmington, Delaware

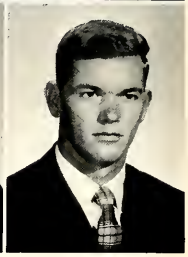

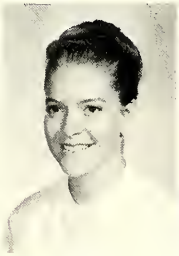

Sandra Tarr
Chincoteague, Virginia

Paul Toura
Highlands, New Jersey

Robert Taylor
Washington, D. C.

John Thompson
Sparta, New Jersey

Fran Thornton
Cornwells Heights, Pennsylvania

Dennis Toci
East Paterson, New Jersey

Roger Touhey
Front Royal, Virginia

Susan Turner
Portsmouth, Virginia

Helen Underwood
Portsmouth, Virginia

Janice Upton
Chesapeake, Virginia

Linda Van Doren
Annandale, Virginia

Douglas Varner
Alexandria, Virginia

Richard Vincent
Portsmouth, Virginia

Theresa Wadner
Roanoke, Virginia

"I'll understand it all someday."

Sigma Phi and their pig.

Rita Wagner
Staunton, Virginia

Robert Walls
Lewes, Delaware

Thomas Warfle
Alexandria, Virginia

Glen Watkins
Camden, New Jersey

Ginger Watts
Alexandria, Virginia

Marcia Weaver
Harrisonburg, Virginia

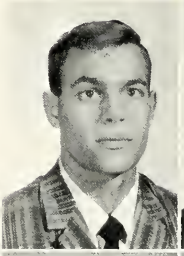

"It's just wild."

James Wells
Portsmouth, Virginia

Morris Wells
South Hill, Virginia

Gary Wermick
Portsmouth, Virginia

Charlotte Wise
Virginia Beach, Virginia

Ronnie West
Seaford, Delaware

Wayne Wheeler
Poughkeepsie, New York

William Whittaker
Jacksonville, Florida

Larry Williard
High Point, North Carolina

Daniel Willis
Chesapeake, Virginia

Peter Wilson
Norfolk, Virginia

Don't push, just shove gently.

"No,! I always came in from dates with a daffadil and a towel."

Barry Zachary
High Point,
North Carolina

Poul Zalak
Donora, Pennsylvania

Klaus Zunke
Hanover-Dahren,
Germany

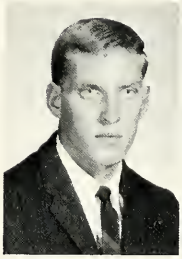

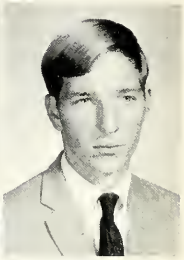

Bill Winder
Newport News, Virginia

Carol Woodroaf
Bedford, Virginia

Flareno Woods
Portsmauth, Virginia

Debbie Wright
Hampton, Virginia

Wayne Wright
Woodstock, Virginio

Dwight Yaung
Oaktan, Virginia

"Awwww . . . come on and give me a break."

FEATURES

I Have, And Today, I'm Going To STEW YOU!
PATTEN HALL
BOOT THE BEAR
Who's Been Intercepting My Passes?
EBERWINE GYMNASIUM
Who's Been Blocking My Kicks?
Who's Been Making All Those Touchdowns?

Freshmen Orientation

Big Sisters wait at gate to greet Frosh girls.

Dr. Ericsson arrives to meet freshmen advisees.

Bonnie Gootee, Big Sister, and Shelley Watson of APO greet new students.

Richard Headley and Margaret Armisted give directions to Dean's office.

"No, Sir! You're not lost — this is Frederick College.

And Annual Picnic

After this line the food had better be good.

Cafeteria help charcoal hamburgers as hungry Frash wait.

Young Worthies garbage in.

Homecoming 1965

Queen And Court

Freshmen finally get rid of beanies.

Queen Jackie Bishop and escort Jim Gregory.

Maid of Honor Kathy Seaton with escort Steve Cottrell.

Homecoming Weekend: Dorm

What does it all mean?

Butch Margan, past president of the SGA poses after crowning Kothy.

And that is what the Lions did!

First Annual IFC Sour Hour.

Decorations, Buffet Dinner And Concert

Four Freshmen provided entertainment.

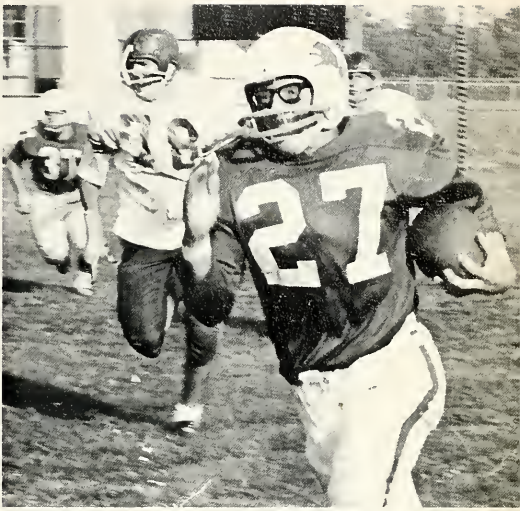

Shrum's famous 40 yard run gave the Lions the lead over Lenoir Rhyne at Homecoming.

Linz Brown, Registrar, gives a few pointers to the Freshmen.

Buffet For Students And Guests

Plenty of delicious food for all.

Buffet dinner served in Land Cafeteria.

Four Freshmen entertain in Arena.

Freshmen "Queen Of Hearts" Dance

Connie Brown is escorted to her throne by Mel Walker.

Queen of Hearts, Connie Brown and her court, Jane Husk and Delores Wilson with escorts.

What's Tom looking at?

Maybe this?

Circle K Sponsors Blood Drive

Bloodmobile at Record Gymnasium.

Looks like it could be fun.

Well, it **did** look like fun.

It's a matter of being cool about it all.

What's her next act?

Annually Frederick College Circle K Club sponsors a blood drive in conjunction with the Tidewater Chapter of American Red Cross. This year the bloodmobile collected two hundred and ten pints. A plaque was awarded to the campus organization having the highest percentage of donors.

Frederick Concert Series

The Iberian Folk Dance Group was the first fall presentation in the Frederick College Concert Series sponsored by the college at no charge to students, faculty or the community.

Charles White, Concert Pianist

Mr. Charles White, second offering of the Frederick Concert Series, astounded everyone with his unique style of playing.

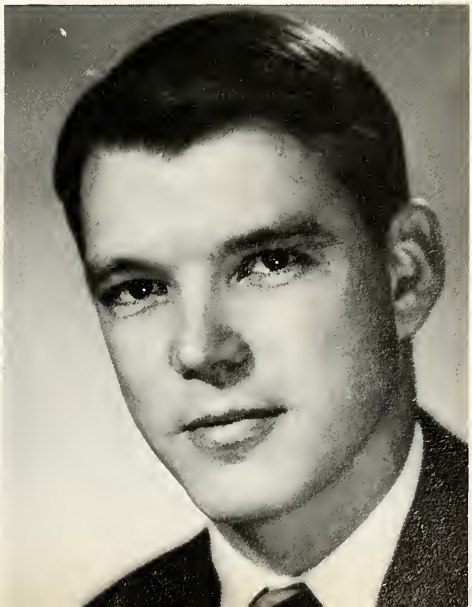

Imps Go Hawaiian

Following Peter Nera Concert last spring, IMPS fraternity sponsored a Hawaiian Luau in Record Gym.

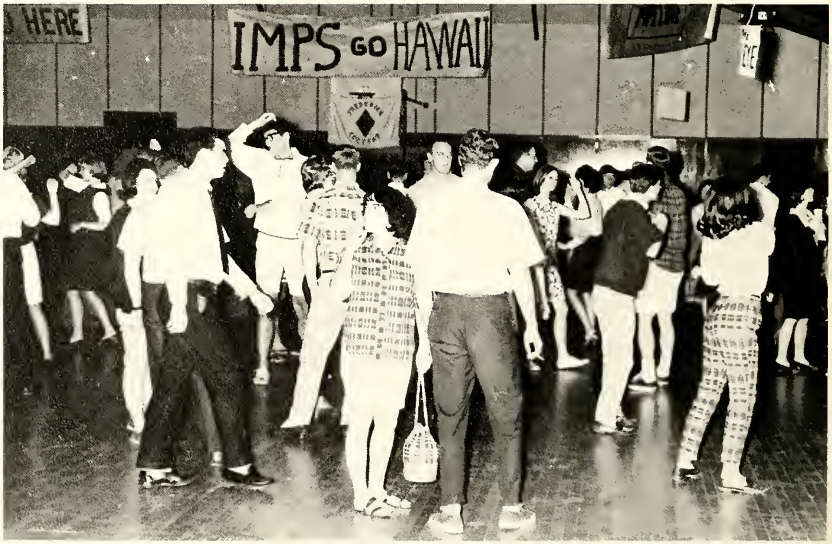

Assembly Skits To Publicize Christmas Queen Candidates

"All the world is gay . . ."
—Wordsworth

"Well — would you believe . . ."

SQUIRREL!

Mann Hall octors demonstrote the residents' innate intelligence.

Frederick's First Four Year

Anxious candidates listen for commencement addresses.

One hundred and nine members of the senior class of 1965 received degrees in a graduation ceremony May 31. This was the first four year class to graduate from Frederick College. The exercises were held in the evening on the lawn behind the Science Building.

Senator A. Willis Robertson of Virginia was the principal speaker at graduation. Chairman of the Board of Trustees of Frederick College, Justice Lawrence W. I'Anson introduced Senator Robertson to the audience. After Senator Robertson's address eleven candidates were graduated with honors, the first in the history of the school.

Baccalaureate services were held on Sunday, May 30, in Tyler Auditorium with the Reverend Samuel McCommon of Green Acres Presbyterian Church, Chesapeake, delivering the address. The invocation was pronounced by the Reverend Charles Vache of Trinity Episcopal Church, and the benediction by the Reverend J. Carroll Fink, pastor of Centenary Methodist Church in Chesapeake.

Activities included a Senior Day on May 29 which was held off campus and included a day of picnicking and swimming. A dance was held that evening. On Monday morning the faculty sponsored a breakfast for the graduating class where the faculty served tables for the seniors.

Justice Lawrence W. I'Anson introduces Senator A. Willis Robertson.

Class Awarded Degrees

Dean of the College, Dr. Ernest R. Wood certifies seniors for graduotion.

Joon Borrett is given **Cum Laude** tossel by Deon Wood.

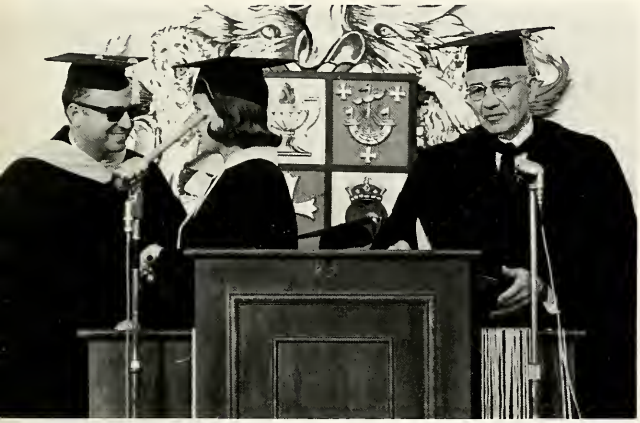

Dr. M. E. Alford, President, confers degree on Roberta Gibson os Dr. Wood looks on.

Liz Anderson's smile would make you think it was worth four years.

Halloween At Eggleston Hall:

"Home from the Hills."

Don't worry, it was Thursday night.

This is Frederick College. Color it what you will.

"Dedicated to worthy young men- women."

All The Witches And Goblins

Our fighting men in action.

"But I wasn't going to the party."

Complete with apple.

Chantilly lace and all . . .

Who said Frederick men were not well dressed?

The Party After The Party

After all the mopping was completed and everything returned to its place in the lounge, everyone settled down to a few quiet hours of folk music and sing along with music provided by Robyn Stanek and Glen Heodmon.

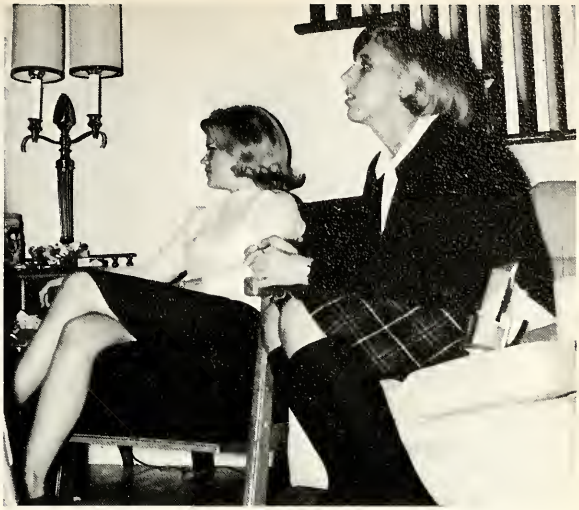

New Version Of Great Debate

"As on anthropologist ond historion . . ."

"Well . . . you got me there . . ."

Panel of students porticipation with moderator J. Blair. L. to R.: Jim Hutten, Jack Battenfield, Col. Blair, Klous Zunke, and Bob Adams.

March 7, 1966: Something was held during Chopel hour ot Tyler Auditorium. This "Something" wos labeled a "debate," and it purportedly argued the volues of the Christian Tradition versus those of the Scientific Disciplines. The two principles were Professor J. R. von Rheinhold-Jomesson (Captain, Science Team) and Dr. Williom Hasker (Group Leoder, **Paradise Lost** Squad). Able support wos lent by panel members Jim Hutten, Jock Bottenfield, Klaus Zunke, and Bob Adams. Moderator Jerome E. Blair cast his own certain brand of partiol impartiality over the entire affoir by praying on the one hand and preying on the other. The stadium was packed, and the spectators were on the edges of their seats, but nothing much hoppened—except thot a flood of mail protesting various aspects of the whole affoir flooded the **Merrimac** office during the "week after."

Religious Emphasis Week

Dr. Docherty is entertained at a faculty reception by Prof. Withers, Prof. Helmbold, and Dean Harkey.

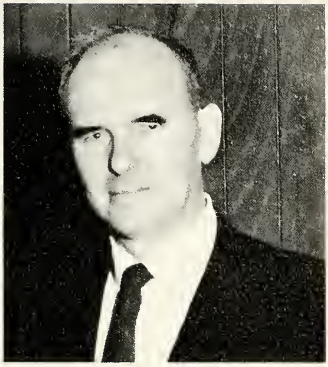

Dr. Docherty.

Mrs. Wood discusses Dr. Docherty's address with students and Mrs. Eunice Ward.

Student members of Christian Student Union serve faculty.

Serving refreshments from l. to r. are Dee Dee McAllister, Joann Goodwin and Peggy Tierney.

Annual Faculty vs Circle K Game

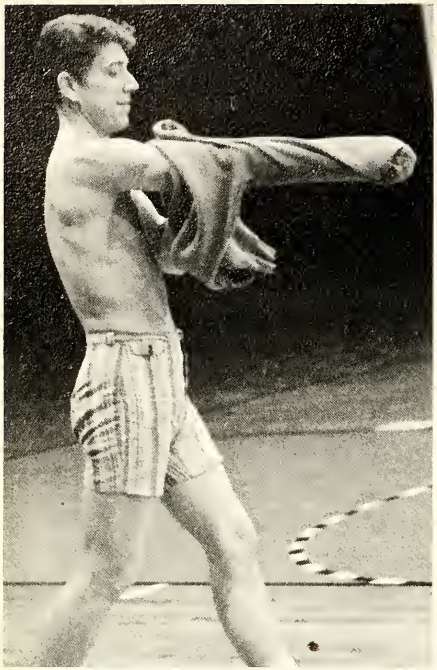

"Swish" Marshall takes the court.

"It went that way."

Coach Hodges shows them the way to do it.

It's all a matter of simple mathematics.

Bolshoi Ballet Company has nothing on these boys.

"Remember son, you need two years of P.E. to graduate."

Coach Hodges goes for the big two.

An annual tradition of a basketball game between the Circle K Club and the Frederick College faculty has turned out to be the travesty of the year. With such stars as Swish Marshall and Ying-Yang Yingling working out on the court for Frederick's Faculty, maybe one day they will come out with a win.

Decorating Record Ballroom

George Pierce and Dean Seal hang parachutes.

"There must be an easier way to earn a living."

Mr. Tucker, SGA Advisor, gives helpful supervision.

Mistletoe And Holly

SGA President Gordon McCourt, Mrs. McCourt and Mr. Tucker orrive.

President ond Mrs. Wood and severol foculty members enjoyed the Christman festivities.

Cafeterio workers served refreshments.

Everything worked out fine.

It was hard doing the Watusi in that dress.

Mistletoe And Holly Dance

Miss Carolyn Patterson, Queen

SGA President Gordon McCourt crowns Queen Carolyn Potterson.

McCourt gets the first dance as the court watches.

A night to remember.

Pause for the cameraman.

Refreshments from Land Caterers.

Everyone come.

Angel hangs angels an her door.

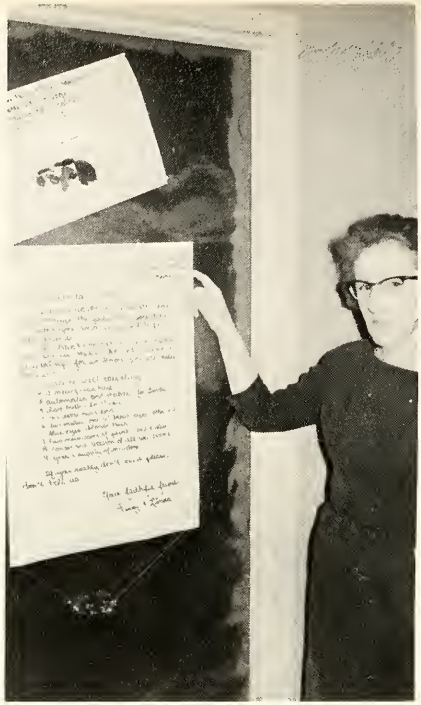

Mrs. Ward believes there **is** a Santa.

Surrealism hits Godwin Hall.

Christmas Spirit

Christmas carols from the co-eds.

Waiting patiently for Santa.

It's more than a decoration if you want to take it for what it is worth.

Invades Frederick

Mather Hill admires her handiwork.

That is the best news Frederick has had since the last catalogue.

Collins Hall Celebrates Yuletide

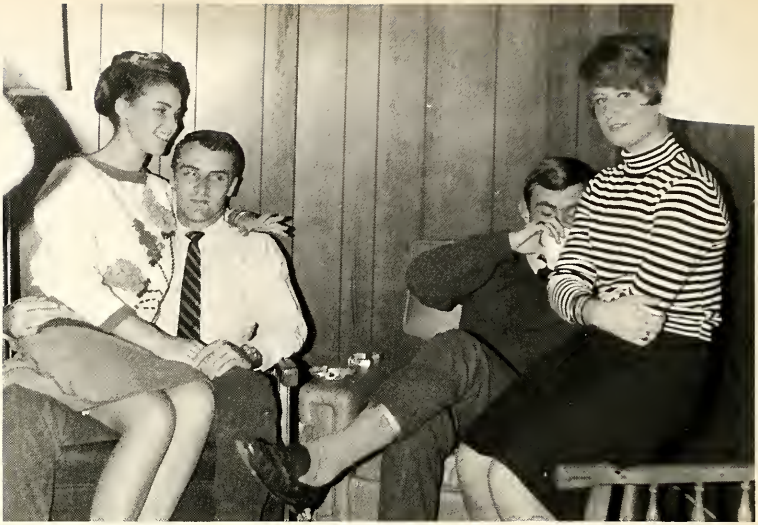

Look what Santa Claus brought.

Don't believe a word of it.

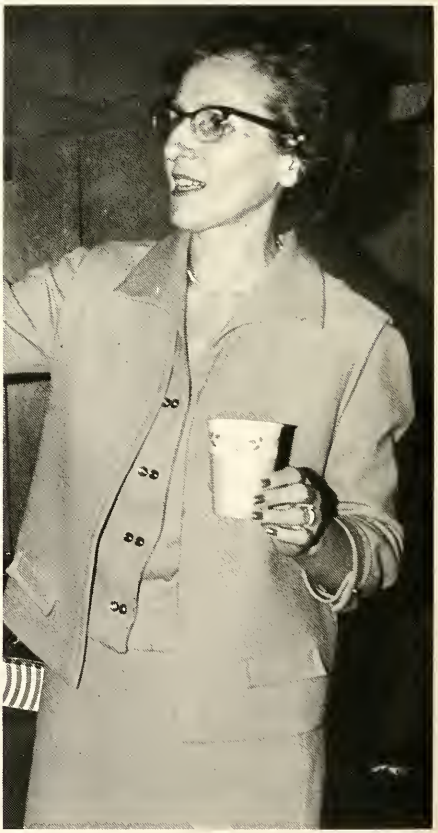

"Try it. I made it myself."

Santa Claus Came To Eggleston

"Twas the night before Christman vacotion and all through the dorm . . ."

It won't be so bad once you use it, Barb!

Always getting in the picture.

Look what Santa brought Mrs. Rainer.

Santa Will Not Come Until The Girls Go To Bed

Mrs. Wood is guest of honor at the party.

Maybe they will find use for it.

Don't bother counting the calories tonight, girls.

If only it would fit.

Surprises For All

"But that is not what I wanted."

Sing along time

"The stockings were hung by the fireplace with care."

That would be a nice surprise in anybody's stocking.

WGH Microphonies Make First Win

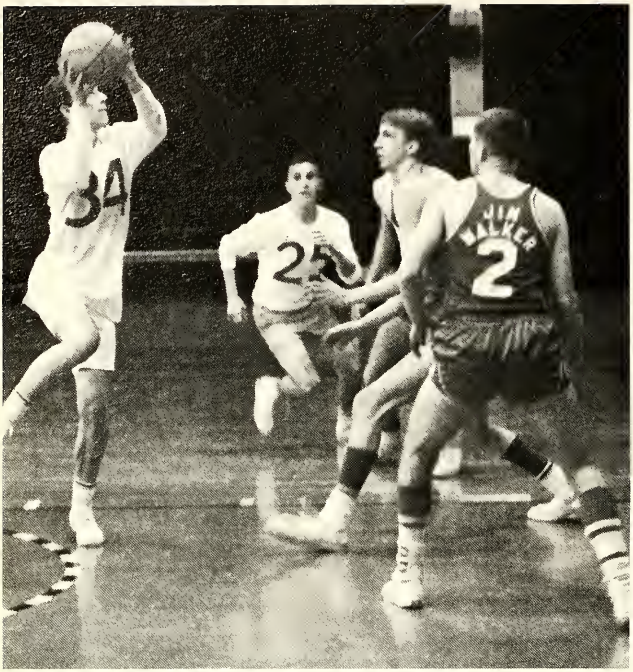

"Swish" Marshall goes to the board.

"Honest John" Stouffer tries for two points.

It's about time to do something.

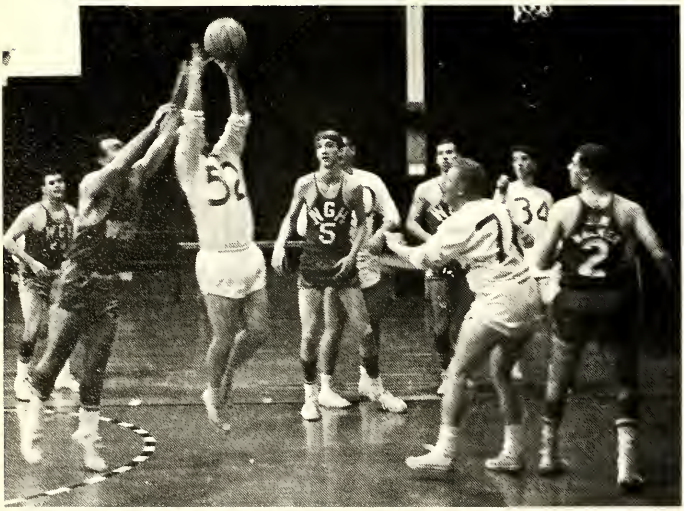

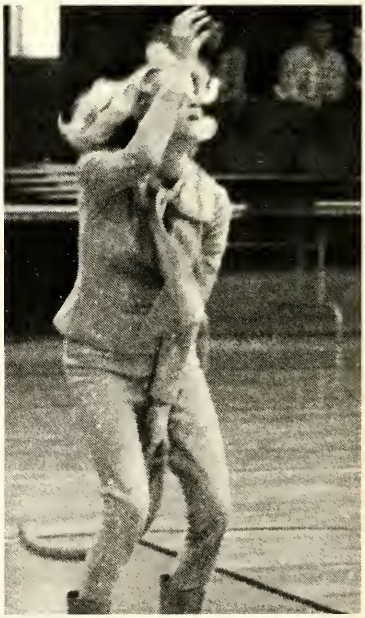

Microphonies provided consolation entertainment for the defeated faculty.

In Seasons Over Frederick Faculty

Wonder what this crew is watching?

The **WGH** Golden Pussycats make their entrance.

Pussycats work out with students.

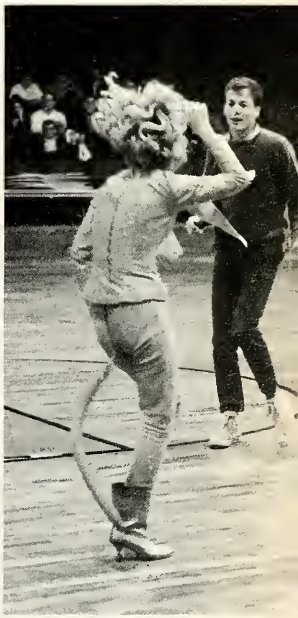

Spring Formal

Music provided by "The Clefs."

Aw, come on and dance with me.

What's in the cup?

Dee Dee swings out.

Mr. and Mrs. Ball choperone the dance.

Everyone gets his yuks.

It was a great evening.

The Band Played On

You are not supposed to look at the camera.

"Gee, Nance, that tickles."

Administration comes to join the fun.

Imps Happy Hour For Fun And Inspiration

Everybody hams it up at Happy Hour.

These guys only have ginger ale in the containers.

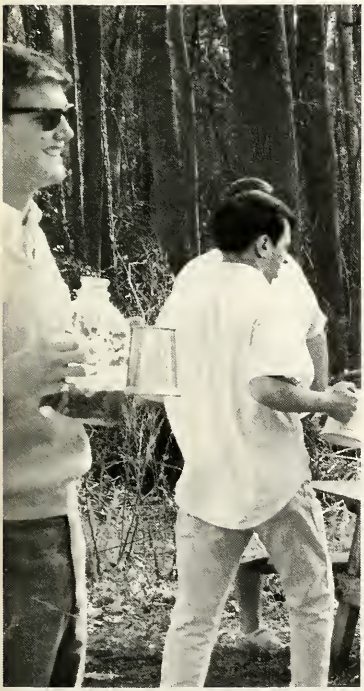

Myron is still looking for his people.

But Jimmy, **everybody** is supposed to be happy.

Pep Rallies Lend Spirit To Lions

Cowboys and Indians go at it again! L. to R. Pat Nelson, Fran Thornton, Kathy Seaton, Elsie Dawson, Phyllis Finch and Marcia Peele.

Mourning for C. W. Post.

Cowboys and Indians at peace again.

We even tried to threaten them.

Cheerleader Captain Phyllis Finch leads the crowd.

Spirited Freshmen build a bonfire for Friday night pep rally.

Fly much?

Lose much playing time for injuries?

Male cheerleaders recruited far tumbling exhibition at half time.

Cheerleader sponsor Mrs. Pat Stauffer imitates Coach Madigan in skit poking fun at the football team.

Graduate Record Exams Frustrate Seniors

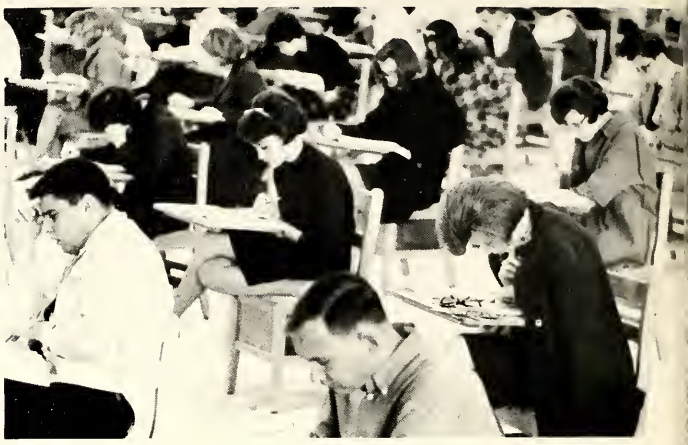

Mass frustration—or so they said.

Jerry Gavin ponders exam.

Trivett took it all too seriously.

Quit now and avoid the rush.

Chest X-Rays Are Free To Frederick

Virginia Department of Health Chest X-Ray Unit bases at Frederick for a day.

Now what do I do?

That didn't hurt, did it?

Jack Holland steps up to the Bat Ray.

Winter

Frederick Turns Into Winter Wasteland

Dr. Helmbold and his family troop to Land Cafeteria.

Looks like

Wonderland

Is that Dean Harkey under the rear wheel?

it might be some time

Frederick's modern snow removal equipment gets the job done.

Driftwood Features Campus

"After only four years . . .

. . . I think I've found the answer . . .

. . . to all the problems facing the world."

"But they told me when I come here . . .

. . . and then I started seeing this nice doctor. ."

And we have brilliant young authors . . .

then there are stereotypes of idiots . . .

So the Big Bear put the **Greenwood** to bed.

Personalities In Action

"Oh! What's the use?"

Guess it's just been too much!

"Look Ma, no feet!"

We won't tell Glodys, Pete.

The caption was supposed to be "Hove an apple honey"; but Gardner always has to get in the act.

"No, I've adjusted very well to college life."

". . . and furthermore boys and girls . . ."

"I'm supposed to be twenty-three but I was sick a year."

TKD foils them again.

ORGANIZATIONS

Student Government Association

SGA Officers, L. to R. Don Miner, Chief Justice; Gordon McCourt, President; Jerry Shell, Vice President. Seated on top are Marcia Peele, Secretary; and Richard Flythe, Treasurer.

Past President Butch Morgan administers oath of office to President elect Gordon McCourt.

Chief Justice Miner presides over traffic court.

Works With Student Support

L. to R. (1st Row) Carl Nordstrom, Irene Feredaz, Delares Wilson, Pat Nelson, Dixie Stevenson and Kieth Johnson. Second Row, Frank Izenhaur, Jack Flannagann, Eddie Hienz, Bobby Gladstone, Mike Hogan, Bert Marshall and Karl Schultz.

Jim Cavender administers oath to incoming treasurer Richard Flythe.

Dr. M. E. Alford is presented with a replica of the coat-of-arms in assembly.

SGA Elections Go Big Time With Borrowed Voting Machine

Butch Morgan, SGA President and Jim Sykes demonstrate use of voting machine.

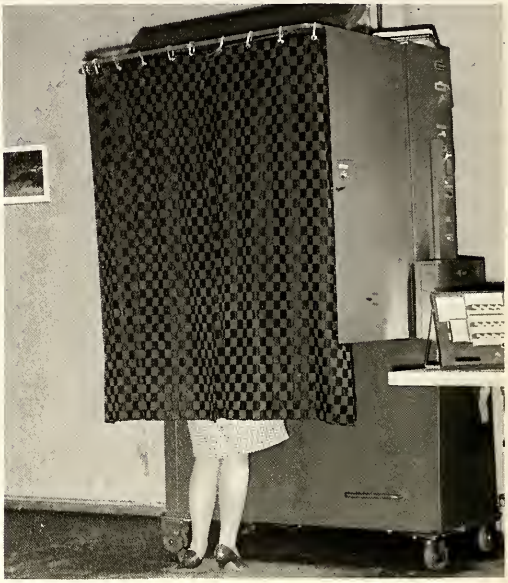

Here goes the first customer.

She will not say how she voted.

Now Butch takes a turn.

SGA Activities

Traffic court turned into a travesty when the Mafia invaded.

SGA sponsored the Christman formal. Gordon crowns Corolyn Patterson Queen.

President Gordon McCourt officiated at Homecoming activities.

"Let's see now! The instructions are here somewhere."

Security Patrol Protects Campus

Mr. John Adams, Security Officer.

Security officer Jim Harcum makes a little money for the SGA.

Security Force; (L. to R. 1st Row) Bill Kellon, Mr. Adams, Walter Thompson; Standing: Jerry Marsh, Tom Pryor, Maike Mason, Woodie Safrit, Jim Harcum, William Fetty, and Tom Coltigirone.

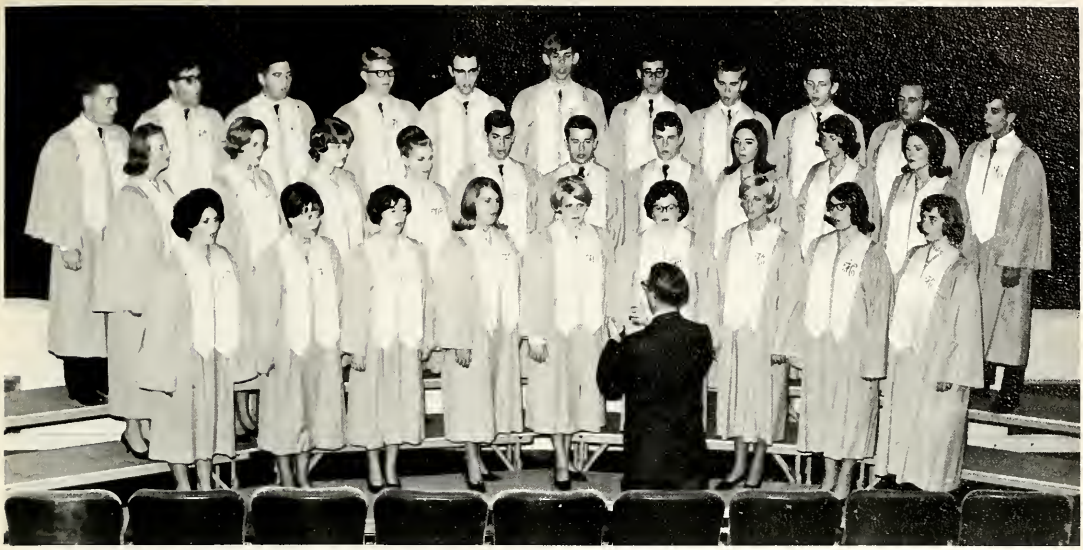

Frederick College Choir

Mr. Dan Smith, Director.

Practice makes perfect.

Mixed Chorus

Men's Glee Club

Mr. Smith directs the charus in a practice session.

Traditional Christmas Caroling on Campus is an annual highlight.

Charus leads the student body in Christmas Carols.

Madrigal Singers.

Frederick College Band

Professor Wayne Tipps, Chairman of the Music Department.

Concert Band

The Frederick College Concert Band, under the direction of Mr. Wayne Tipps, devoted its time to the study and performance of some of the finest band literature. It opened the '65-'66 school year with a lawn concert. In January the band participated in the Concert Series with a concert performance. February closed with a concert which premiered **Second Suite for Band, Opus 2, No. 2,** by Charles Torian, Jr., Assistant Director of Bands. Other formal concerts were presented before closing a very successful year with a series of lawn concerts.

Of The South

Left to right—Llayd Grant, Doug Mills, Wayne Weaver, Bob Gibble.

Neil Richter perfecting his playing.

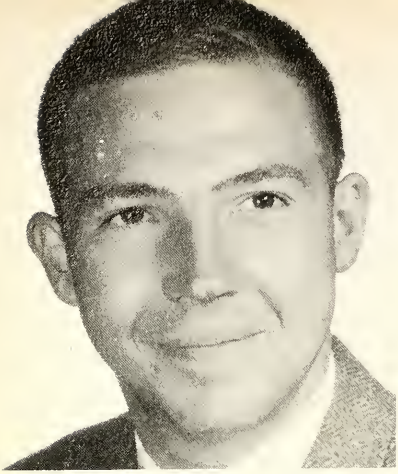

Charles J. Torian, Jr., Assistant Director of Bands.

BAND COUNCIL:
L-R., Frank Knott, John Ford, Doris Brown, Dan Smith, Kenny Lipscomb. (Wayne Weaver missing from picture).

Mr. Tipps instructs students on correct playing procedure.

Percussion section leading band during rehearsal.

Band during lawn concert.

Leroy Vaughn conducts the "Thirsty Thirteen".

Left to right—Tom Winfree, Wayne Weaver, Borry Threewitts, and Lynn Baker bring enchanting music to the audience supporting the bosketball games.

Left to right—Joe Sayblack, Jack Flanagan, George Phillip, and Frank English during a performance of the "Thirsty Thirteen".

Left to right—Danny Willis, John Ford, and Kenny Richardson prepare for winter concert.

The percussion section during o lown concert.

FREDERICK COLLEGE

BAND of the SOUTH

Marching Band

Sophomore, Frank Knott, leads the Marching Band across the football field at half-time for the second straight year.

Left to right—Beverly Guffey, Barbara Boyd, Dolores Wilson, and Roberta Corbett added skill and beauty to the band at half-time shows.

The 1965-'66 Color Guard on the field at half-time.

Frederick College Players

W. P. Covington III; Director.

Tom Raines starred in "Dock Brief".

Herb Cummins and Tom Raines in "Thieves Carnival".

Frederick Players produced the very appropriate "1 9 8 4".

"Shirkers" by C. M. S. McClellan

"I con't stand it any longer . . ."

Directed by Myron Segal, assisted by Robyn Stanek.

CAST OF CHARACTERS

John Belper ..... Rick Bowers
Margret Belper ..... Fron Thornton
Richard Murroy ..... Skee Stansbuty

"I'm going to and NOW!"

"Never with a knife my boy."

"Noo-oooooooooo!"

"The Boor" by Anton Chekov

CAST OF CHARACTERS (In order of appearance)
Directed by George Pierce with SueEllen Howell assisting

LUKA	Larry Short
MRS. POPOV	Mary Height
GRIGORI STEPANOVITCH SMIRNOV	John Schoffer

"I'll grind you to powder."

"It isn't right ma'am. You're wearing yourself out!"

"Sir I beg of you—don't scream!"

"Will you be my wife?" "I'll Shoot."

This Is The Driftwood Staff:

Mortin E. Green, Editor-in-Chief.

Prof. Philip Buchanan, Advisor.

Fronk Knott, Sometime Assistant Editor.

Fred Porter, Assistant Editor.

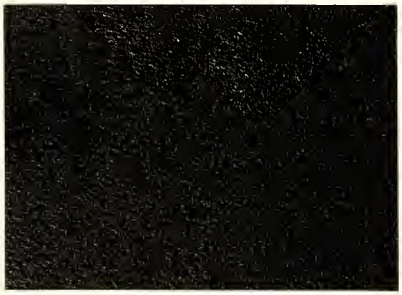

1966 Driftwood Staff; Color It Gone

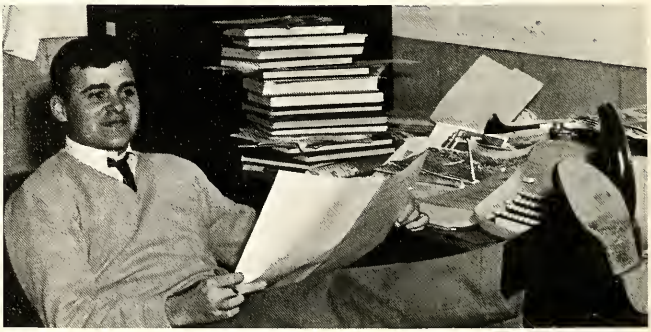

Danny Driftwood, Sports Editor

Color It Occasional

Barbara Gore, Organization Editor.

Features Editor Carolyn Wenger and Assistant Linda Hudgins.

"Baby Huey" Bullock helped with indexing and copy work.

The Saturday night crew: Herb Cummins and Joann Twiddy.

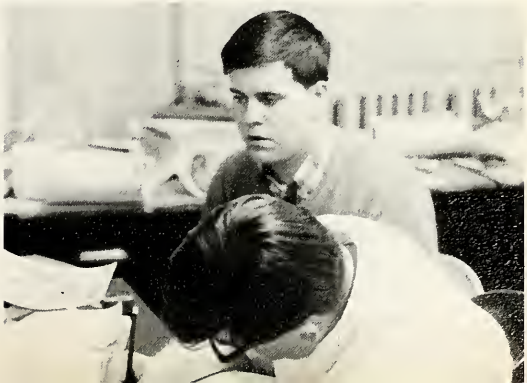

Jim Cale earns pledge merits for PHI ALPHA PI by helping a frustrated editor.

Where Have All The Young Journalists Gone?

Jeanne Neff, the only secretary who cannot type, file or sweep floors.

Danny Driftwood, Sports Editor, just cannot take it.

Our idol and inspiration!

It is only 3 a. m. and the night before the final deadline.

D. J. Young lends his valuable knowledge in cropping pictures.

Professor Buchanan checks over final copy.

The Merrimac

C.S.S.

John Battenfield IV, Editor

Professor Wilmer Hoerr serves as **Merrimac** advisor.

Staff member Fred Porter works feverishly to meet deadline.

Jock discusses layout of new issue with Bill Cline.

Dwight Young heads **Merrimac** photography.

Merrimac Serves To Voice Student's Ideas

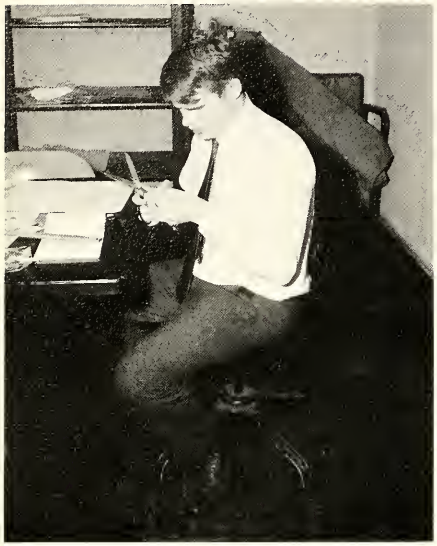

Editor Bottenfield cuts paper dolls to pass the hours.

Let's get this thing orgonized.

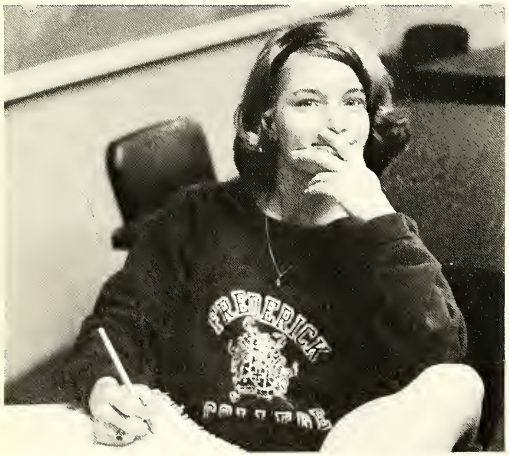

Phyllis Miller's typing sure did give the printers a fit.

Everyone shows up on Monday evening for assignments.

Monitor

Literary Magazine Publishes Creative Writings Of Students

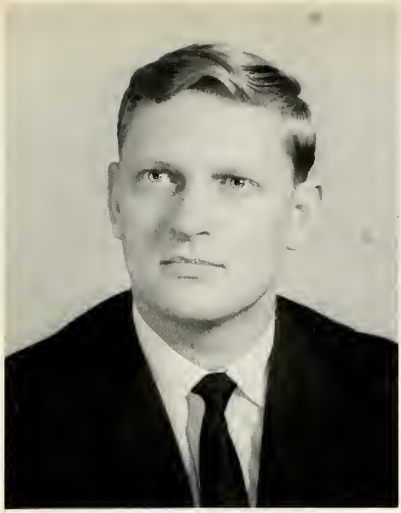

Professor Jack Kidd, Sponsor.

Jack Battenfield, **Merrimac** Editor, helps with technical details of layout as well as contributes.

Mary Jo Wimsatt, self-styled poet lauretress of Frederick.

Herb Cummins gives copy a final proofing.

Marty Green in his typical loafing position.

The Spring of 1966 saw the third publication of THE LITERARY MAGAZINE, composed of work by college students. The effort of compiling and supervising this monumental task was undertaken by Jack R. Kidd, Professor of English. Professor Kidd worked many tedious hours with students writing and rewriting their literary works for publication. His expert criticisms and sincere advice made this third literary attempt a publication that will set a high standard for all forthcoming publications of this nature.

Photography Staff Makes

Marty Green tries to figure it all out.

Danny Gardner served as print washer and dryer first semester.

Glen Headmann kept the photography staff rolling first semester.

Each year Frederick College is fortunate enough to be able to publish a yearbook, newspaper, and various publicity brochures. Little is seen or known of the very few people who make it possible for this literature to be illustrated with photographs of the campus and student life. No one has ever sat down and totalled the hundreds of hours these people spend every year in the darkroom developing and printing pictures without any compensation to themselves.

A photograph is something we may look at once and form an image of it in our minds, but just now stop and reflect upon the many hours it has taken to produce just one picture. These students often make a very dear sacrifice in fulfilling this job. Many have spent so much time trying to meet publisher's deadlines that they have failed to meet minimum academic requirements and were thus forced to leave school.

Next year as each of the publications is preparing to go to press and you see photographers around campus trying to supply photographs for your yearbook and newspaper, give them all the assistance and co-operation that you can. Also, give them a big pat on the back; they deserve it.

Publication Of Yearbook Possible

Frank Knott uses 35mm enlarger.

Fred Porter is still trying to figure out where to put the film.

Dwight Young looks a little tired after meeting his deadline.

Big Sister Organization Aids

L. to R. 1st Row: Barbara Overman, Kathy Seaton, Macie Ward, Emilie Diggs, Jean Maddy; (2nd Row) Hope Faulkenberry, Sandra Bazemore, Valerie Hill, Judy Bloodclot, Jackie Biship, Betty Holsinger, Carolyn Patterson, Diana Kreger, Kathy Rairdon, Mary Ellen Etheridge, Judy Overman; (3rd Row) Joy G., Jane Laughlin, Mike Adams, Dixie Stevenson, Marcia Peele, Pat Nelson, Dean Gibson, Nancy Counts, Nancy Stanford, Janice Hammond, Robyn Stanek and Maredith Jones.

Incoming Freshmen women find that the task of adjusting to college life is often more difficult than they had anticipated. In order to combat this condition, Vivian L. Gibson, Dean of Women, organized a Big Sister Organization several years ago. The purpose of this organization is for upperclassmen to greet the freshmen when they arrive and show them around the campus, help them in getting settled and adjusting to their new life.

The organization is divided into two groups. The upperclassmen form the older and guiding group of the Big Sister Organization while the sophomores from the junior group. Each girl is assigned an incoming freshman girl as a little sister. The girls also help the deans with the registration and assignments of rooms and post office boxes for the girls.

Dean Vivian Gibson, Sponsor

New Freshwomen In Settling

Big Sisters Dee Dee McAllister, JoAnne Goodwin and Peggy Tierney serve at faculty reception.

Getting settled at last.

First Row: Jeanne Kellie, Sharon Eastie, Betty Geiger, Nancy Smith, Laura Williams, Becky Keith, Gladys Mialik, Kathy Owens. Second Row: Arlene Kitchen, Bannie Gootie, Sue Howell, Pat Ward, Dulce Hernandez, **Judy Blankenship**, Kathy Seaton, **Jackie Reynolds**, Bobbie Kessler, Irene Ferrandez, Laura Askew, Doris Brown, **Mary Hunt**, Jaanie Ward, Barbara Stephenson, Margaret Armisted.

Circle K Club

L. to R. (first row): Bob Romero, Glenn Polmer, Bert Marshall, William Fettey, Dick Mercer and Tom Pryor. Standing: William Luter, Howard Wright, Doug Paschall, John Amon and Archie Johnson.

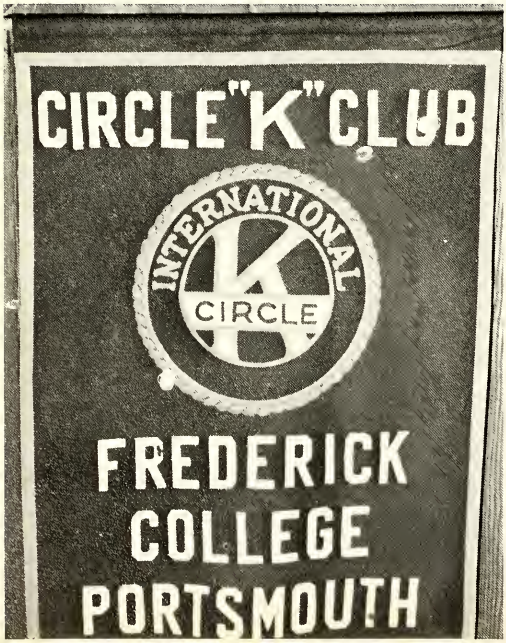

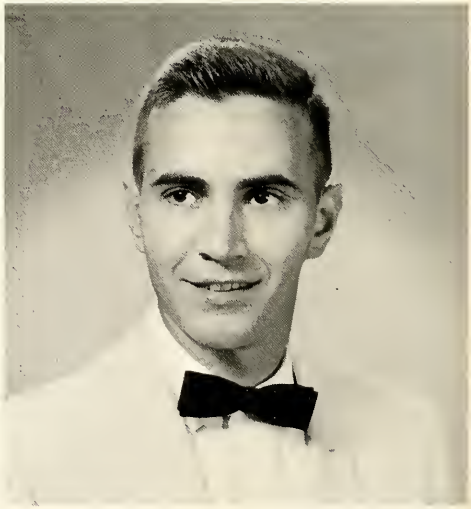

Professor E. Murray Rudisill, Advisor.

Officers, l. to r.: Howard Wright, Vice-President; Doug Paschall, President; and John Amon, Secretary-Treasurer.

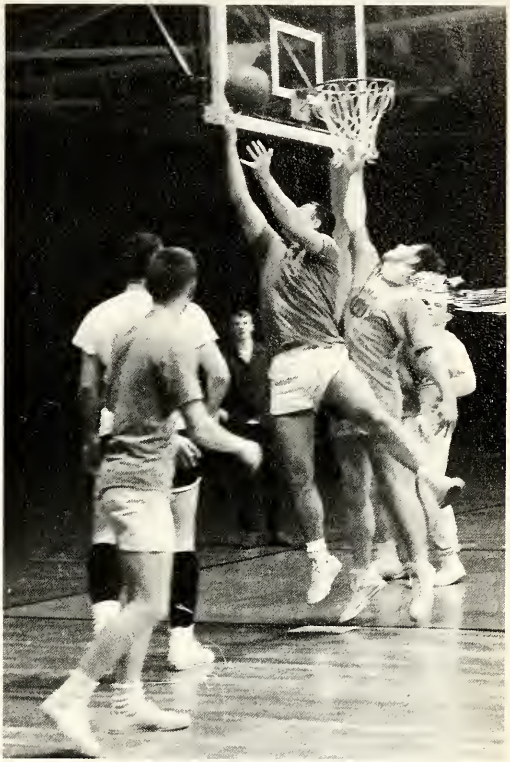

"Leapin' Richie" Loge goes up for a shot.

Circle K Sponsors Blood Drive & Faculty Sports

Willing volunteers wait in line to donate.

The Circle K Club, sponsored by, and under, the guidance of the Kiwanians who promote the training of the youth of today for the leadership they will assume in the near future, provides the key by which the club, College, and community may be brought closer together. Through their various projects and activities, both the college and community benefit.

This year one hundred and fifty-five Frederick College students donated their blood in the Red Cross drive sponsored by the Circle K. This became the greatest contribution since the first drive, sponsored by the Circle K in 1966.

Phi Mu Kappa
Honorary Music Fraternity

K LIPSCOMB
Vice President

L. GRANT
President

D. BROWN
Secretary-Treasurer

W TIPPS
Advisor

1965 1966

Frederick College
Portsmouth, Virginia

J FORD

W FLANAGAN

K DEANS

J COLLINS

R COLLINS

Studio of Smith & Welton

L. to R. (standing): John Ford, Kenny Lipscomb, Dorris Brown, Lloyd Grant. (kneeling): Jack Flonnigan.

John, Jack, and Dorris survey remodeling of the music building.

Ken Lipscomb plays solo during lawn concert.

Jack instructs Dorris in playing snare drum.

Mr. Wayne Tipps, Advisar, gives work crew daily instructions.

Phi Mu Kappa

Becky Kieth and Lloyd Lone discuss future plans of M.E.N.C.

Members of M.E.N.C. are distributed throughout the music department.

Post President of SGA joins M.E.N.C. Christman Carralers.

Music Educators National Conference

Student Virginia Education Association
Joe A. Howell Chapter

L to R, First Row: Judy Blaadgaad, Joyce Kaelsch, Judy Overman, Frank English, Brenda Feree, Barbara Overman, Linda Muse. Second Row: Mary Ann Doremus, Brenda Radfard, Vickie Dudley, Peggy Tierney, Carol Pace.

Miss Anita Withers, Sponsar.

Russell Flammia, President.

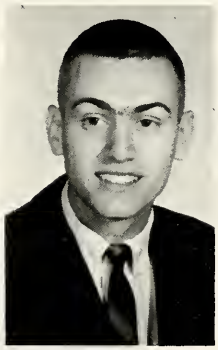

The S.V.E.A.'s main purpose is to acquaint prospective teachers, members, and non-members with the basic requirements of the state in which they intend to teach. Secondly, it attempts to present would-be teachers with some of the daily difficulties that will confront them in the teaching profession. Occasionally, there are guest speakers from various school systems throughout the state. There are several opportunities each year to attend state S.V.E.A. convention.

Young Republicans

L to R: Donald Simpson, James Sykes, Bert Marshall, Tom Fettey.

Young Democrats

Seated, l to r: Eve Cruz, Brian Ugynski, Jeanne Neff. Standing: Tom Fettey, Larry Burstyn, Tom Dolan, Tom Pryor.

Academy Of Science Of Frederick College

L to R: Pat Dryden, Brenda Ferree, Rita Wagner, Darlene Middlecaff. Standing, l to r: Eric Siedel, Mary Jo Chamberlin, Bob Romero, Ginger Watts, Bob Fines, Fred Porter.

Prof. Rolo, Sponsor.

Oscar Ward is brewing up something in lab.

Officers: Ginger Watts, Secretary; Tom Somma, President; Mary Jo Chomberlin, Vice President; Fred Porter, Treosurer.

J. SYKES
Treasurer

H. GREEN
Vice President

R. HEADLEY
President

S. WATSON
Secretary

E. SEIDEL
Pledgemaster

Alpha Phi Omega
National Service Fraternity
Xi Tau Chapter
Frederick College

J. BLAIR
Advisor

D. ERICSSON
Advisor

W. HARRIS
Advisor

E. TUCKER
Advisor

J. HOWELL
Advisor

19 66

S. METCALFE

Portsmouth, Virginia

E. SNYDER

K. MARSHALL

J. FORD

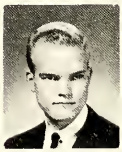

H. WHITEHURST

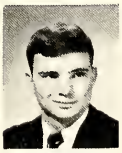

P. OWENS

L. PARSONS
Studio of Smith & Welton

R. CARTER

Alpha Phi Omega Serves School

APO Installation Bonquet.

Member Pete Wiggins helps out with Freshmen Orientation.

New Officers ore installed. l ta r: Larry Parsons, Sergeant-at-arms; Bob Carter, Chaplain; Steve Metcalfe, Corresponding Secretory; Shelley Watson, Recording Secretary; Eric Seidel, Second Vice President; Henry Green, First Vice President; Richard Headley, President.

APO Members construct mop of compus.

Annuol Spring Picnic.

Sigma Delta Phi Honorary Science Fraternity

Bruce Blatz, Howard Wright, Tom Pregor, Richard Luvrtsema. 2nd row: Dove Gillespie, Pete Smith, Tom Garrett, Anthony Nelson, Tom Winfree, Paul Owens.

Officers (l. to r.): Dove Gillespie, Pete Smith, Tom Gorrette, Anthony Nelson, Tom Winfree, Poul Owens.

Prof. Stonley Rola, Sponsor.

Debate Club

L to R: Don McPherson, Warren King, George Phillips, Kenny Richardson, Earlene Rutledge, Danny Willis, Richard Sailey, Dan Miner, Larry Burstyn, Donald Simpson.

Professor Lucille Vintson, Advisor.

Officers, L to R: Worren King, President; Earlene Rutledge, Vice President; Dan Miner, Secretary-Treasurer.

Members stage mock-debate.

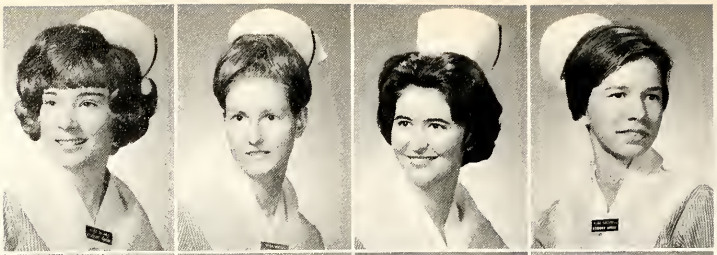

Arlene Baines
Winnice Boush
Paulette Burch
Joyce Cockrell

Gail Crumpler
Madalyn Culpepper
Charlene Dimmock
Fay Grant
Bertha Harrison

Virginia Hovis
Pam Hudson
Diane Hunter
Vickie Koonce
Paula Odell

Carol Rice
Judy Rickman
Martha Schaaf
Evelyn Schaller
Ruth Tate

Virginia Vass

Pam Vick

Judy Rickman and Fay Grant check Portsmouth General layout for yearbook.

GREEKS

ΦΑΠ
ΑΣΔ
ΓΖ
ΛΤΩ
Scenes From Greek Olympics
ΑΣΔ
ΣΦΑ
ΡΚΒ
GDI
ΚΣΦ
ΤΣΧ

Inter-Fraternity Council Holds

Officers seated are Bob Fergusson, President; **Standing,** L. to R. Buck Lawrence, Bernie Flynn, Neil Hodges and Jim Boilie.

Since there are five social fraternities on the campus of Frederick College, occasionally there are minor problems which arise between the fraternities (such as party conflicts) which must be resolved. The Inter—Fraternity Council is established by the individual fraternities to see that these conflicts are worked out to the benefit of the parties involved. The Council serves as a communications center for fraternal activities and functions.

Under Inter-Fraternity Council Sponsorship, there have been several parties this year which were sponsored by a joint effort of all the fraternities. During Homecoming Weekend, the Council took a major lead in festivities by promoting a concert featuring the Four Freshmen on Campus, and by sponsoring a cocktail hour that afternoon.

All pledge activities are closely regulated by the Inter-Fraternity Council. They establish the dates for the various pledge parties and for sending out bids. The I. F. C. Judiciary Committee is responsible for seeing that all fraternities abide by pledge regulations and to penalize them if they do not.

L. To R. First Row: Phil Bortles, Tom Bollentine, Buck Lawrence, Skip Bouchard; **Standing,** Bob Fergusson, Matt Mathews, Frank Izenour, Bernie Flynn, Neil Hodges, Ned Garber, Pete Schryver, Jim Boilie and Frank Knott.

Check on Campus Fraternities

Ellie Sinkavitch is hostess at first annual I.F.C. Sour Hour.

Fraternity advisors in action at smoker.

Smokers give pledges an opportunity to see what the fraternities are like.

Frat man gives details to prospective pledge at smoker.

Imps and PKB swing out at Petite Ballroom

Panhellenic Council Serves As

Dean Gibson discusses sororities with Pan Hellenic President Phyllis Finch.

Pan Hellenic executive council from L to R are Sandra Bazemore, Dean Gibson, Phyllis Finch; Standing Judy Bloodclot, Nancy Stanford, Delores Wilson, and Emily Diggs.

Mrs. John Stauffer, Co-Sponsor

The Pan-Hellenic Council is the governing body for Frederick's sororities—Gamma Zeta, Kappa Sigma Phi, and Lambda Tau Omega. The association, consisting of delegates from each sorority, strives for the promotion of cooperation and unity among the sisterhoods. The Pan-Hellenic Council takes an active part in the Homecoming festivities by sponsoring a tea for alumni and their families. It is the responsibility of this organization, working with its advisors, Dean Vivian Gibson and Mrs. Patricia Stauffer, to designate and regulate the rules for the activities of Rush Week.

Sorority Sounding Board

Pajoma parties occur frequently. (whoops! wrong coptain.)

That's the way to can members!

Sorority members toke advontoge of our aesthetic setting.

Still at the pojoma game.

G. MIALIK
Chaplain

S. GILLIS
Treasurer

V. HILL
Vice - President

M. ADAMS
President

M. PEELE
Secretary

P. TIERNEY
Historian

P. WARD
Sargeant-at-Arms

Kappa Sigma Phi Sorority

Frederick College

19 66

MRS. B. MADIGAN
Advisor

H. ASHTON

M. JONES

Portsmouth, Virginia

L. ASKEW

S. BAZEMORE

P. ELKEY

N. COUNTS

L. WILLIAMS

J. BLOODGOOD

Studio of Smith - Weston

Kappa Sig In Action

But Merde - - - you love field hackey.

"Two miles of beautiful beach . . ."

Hang it up girls!

Officers are L. to R.: Valerie Hill, Mike Adams, Marcia Peele; 2nd Row, Gladys Mialik, Sandy Gillis, Peggy Tierney and Pat Ward.

KAPPA SIGMA PHI, founded in 1961, was the first women's social sorority on the Frederick campus. It is dedicated to the principle of loyalty, sisterhood and service. Active in civic as well as social programs, the "Kappa Sig" girls are proud of the name they bear and the service they perform.

D KREGER
President

K. RAIRDON
Vice President

P NELSON
Secretary

B HOLSINGER
Treasurer

I FERRADAZ
Chaplain

J KELLY
Parliamentarian

Lambda Tau Omega Sorority

Frederick College

19 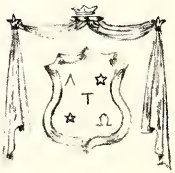 66

Portsmouth Virginia

C KILGORE

K SEATON

J REYNOLDS

K OWENS

D. WILSON

P FINCH

C SKUNDBERG

Studio of Smith & Welton

Lambda Tau Is Not All Serious

Officers: L. to R.: Chips Halsinger, Treasurer; Diana Kreger, President; Kathy Rairdon, Vice President; Standing: Irene Ferrandez, Chaplain; Pat Nelson, Secretary; Jeanne Kelley, Parliamentarian.

What a way to spend the night.

What a way to ga-ga.

Always ready to climb new heights.

And it's off to the "Slipper."

Lambda Tau sponsored dances after all the pep rallies, in Record Gymnasium, for the enjoyment of those who attended and for stimulating school spirit.

Founders Day was combined with a tribute to the seniors and celebrated by a banquet. The rush season brought a series of festive parties and a new class of pledges. Among other activities, in honor of their alumni and sponsor, the sorority has planned to hold small dinner parties for them during the year.

J. OVERMAN
President

E. DIGGS
Vice President

H. FAULKENBERRY
Secretary

A. KITCHEN
Treasurer

M. CAMERON
Sponsor
Oct. 30, 1965

M. WARD
Chaplain

Frederick College
Gamma Zeta Sorority
1966
Portsmouth, Va.

N. STANFORD

M. CONDINO

M. CHAMBERLIN

R. STANEK

S. HOWELL

J. GOODWIN

N. MC ALLISTER

B. OVERMAN

B. KEITH

J. NEFF

Studio of Smith & Welton

Gamma Zeta Sorority Swings Out

L. to R.: Emily Diggs, Judy Overman, Hope Faukenberry, Macie Ward, Barbara Overman, Madeline Candino, Jeane Neff, Robyn Stanek, Nancy Stanford, Jo Ann Goodwin, Becky Keith, and Arlene Kitchen.

Sisters entertain themselves at a pajama party.

Founded on November 30, 1963, Gamma Zeta became the second social sorority on campus. It has been active in civic as well as social affairs. Yearly, baskets of food are given to needy families. Easter egg hunts are sponsored for faculty children. The sisters have carried out school spirit at Frederick this year. Of the three social sororities, Gamma Zeta has maintained the highest cumulative scholastic standing.

Mrs. Martha Cameran serves girls at reception.

New members are initiated.

JIM MARTIN
Treasurer

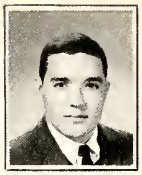

JIMMY HARCUM
Vice - President

ROBERT GLADSTONE
President

JEAN BARTE
Secretary

Imps Fraternity

Frederick College

J VON REINHOLD JAMESSON
Advisor

MR FRED PATTERSON
Advisor

19 66

C. PAULIS

E MOTLEY

J. STENCIL

K. SIPPLE

Portsmouth, Virginia

C SEAMAN

C. NAPRSTEK

B. FOREHAND

D. GRIFFIN

D HUMPREY

D. MAXEY

B WHEELER

Studio of Smith & Welton

IMPS Live Up To Their Name

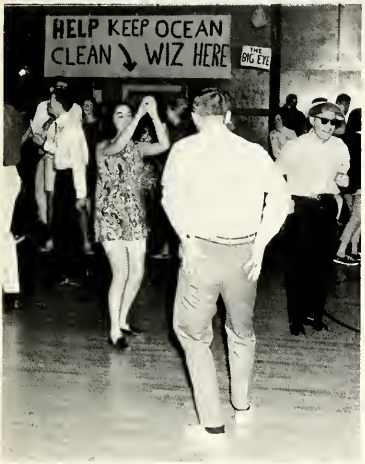

Imps drive against water pollution.

To Hawaii for a lei.

Forehand comes through again.

"Lagoona Tuna"

Imps Sweethearts.

Imps at the mead bax.

A few Imps get on Right Track.

Imps elect "Mother of the Year."

J. BAILIE
I J C Rep.

F. KNOTT
I J C Rep.

P. SCHRYVER
Grand Chancellor

W. WEAVER
Vice Grand Chancellor

T. MILLEN
Grand Scribe

N. FERRADAZ
Comptroller

Phi Alpha Pi Fraternity

Frederick College

PROF. JACK KIDD
Grand Sage

PROF. ROBERT STAPLETON
Grand Wizard

15 66

Portsmouth, Virginia

J. ELLIS

J. BATTENFIELD

H. CUMMINS

M. GREEN

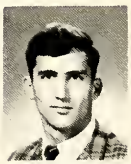

C. KELLEY

G. LACERTE

Wheelan Studio of Smith & Welton

Phi Alpha Pi - The Campus Pacesetters

Mary Ellen Etheridge, Sweetheart of Phi Alpha Phi Fraternity.

Phi Alpha Pi has been active this year in several capacities to serve the school and community. During Thanksgiving, the fraternity sponsored seven needy families by supplying them with food. The fraternity has had several wild orgies this year, and even more are in store for the coming year.

Somebody got pinned, but he's not in the picture.

It was Halloween.

This must be some kind of mistake.

Green tells prospective pledges about fraternity.

Schryver receives returned bids from I.F.C. sponsor, Dr. Poyne.

Brothers host at smoker.

Our hero.

F. IZENOUR
Pledge Master

A. SMITH
Chaplian

P. BERNSTEIN
Treasurer

N. GARBER
President

J. COTTINGHAM
Vice President

C. TURNER
Secretary

E. WATKINS
Corresponding Secretary

J. FOGELGREN
Historian

Tau Sigma Chi Fraternity

Frederick College

19 66

R. MARSHALL
Advisor

P. SCHULZ

S. BOUCHARD

T. WARRINGTON

K. GARRETT

Portsmouth, Virginia

B. THREEWITTS

S. BORICH

E. BROWDER

H. BEUKE

B. FERGUSON
Studio of Smith & Welton

M. FOX

Tau Sigma Chi Moves Out

Left to right, 1st row, John Fogelgren, Hank Beuke, John Cottingham, Skip Bouchard, Artie Smith, Bob Fergussan. 2nd. Row. Ed. Watkins, Ken Garrette, Cecil Turner, Barry Threewits, Ed. Browder, Steve Barich and Ed. Hubbard. 3rd. Row. Frank Izenour, Paul Schulz, Paul Bernstien, Ned Garber, Mike Fox.

Tau Sig enjoys first annual Sour Hour.

Fergy in a feat of strength.

Bringing home the goodies.

M. GRIGG
Corresponding Secretary

G HANEY
Recording Secretary

B TRIBBLE
President

N. HODGES
Vice President

B. CLINE
Treasurer

B. SANDFORD
Sergeant-at Arms

P BUCHANAN
Advisor

H. RINEHART
Advisor

Alpha Sigma Delta Fraternity

Frederick College

19 66

Portsmouth, Virginia

D REED

D EVANS

R. HORD

B. DALEY

H. BLACKMAN

F HORD

E. ADAIR

B. ROULSTONE

M WISE

H TRUSLOW

G SCHMALHUFER

R HOWELL

R. HEARN

T DUNFORD
Studio of Smith & Welton

J FLANAGAN

Delta Boys Show How To Do It

Miss Debbie Pagano, Sweetheart.

Impressing rushees at smoker.

1st Row (l. to r.) Harry Truslow, Ross Hearn, Bruce Raulstone, Tom Dunford, 2nd Row: Rusty Howell, Jim Flannagan, Morian Grigg, Dickie Evans, Don Reed. 3rd Row: Harry Rinehart, advisor, Howard Blackman, Bill Cline, Garlon Haney, Billy Tribble, Marion Wise. 4th Row: Jim Sterling, Bob Sanford, Neil Hodges, Bernie Flynn, Fenton Hard.

R. TRENT
Treasurer

T. BUSH
Vice-President

B. LAWRENCE
President

J. DOOMS
Secretary

L. DAUGHERTY
Advisor

N. WEEMS
Advisor

Phi Kappa Beta Fraternity

Frederick College

19 66

Portsmouth, Virginia

N. MATTHEWS

P. MATTHEWS

D. CLEAVES

G. BUFFONE

J. SALTA

B. HOLT

D. DRAUGHON

A. GLASS
Studio of Smith & Welton

G. MC COLLUM

P. K. B. Does It Up Right

Left to right, 1st row: John Dooms, Buck Lawrence, Joe Salter, Chet Young. 2nd row: Al Gloss, Bill Holt, Rannie Trent, Guy Buffone, Nick Mothews. 3rd row: Don Draughon, Alton Bush, Narman Weems, Advisor; Paul Mathews.

Diana Kreger, Phi Kappa Beta Sweetheart.

Officers, Seated: Buck Lawrence, President. Standing, left to right: John Dooms, Secretary; Don Draughan, Vice President; Ronnie Trenel, Treasurer.

P.K.B. Alumni in rare form.

Celebration of Halloween at "Sheps."

Let's hope it's still Halloween.

Watusi Action!

L POTTER
Sgt-at-Arms

J. GREGORY
Recording Secretary

T. CALTAGIRONE
Vice-President

W. THOMPSON
President

R. FLYTHE
Corresponding Sec.

P. SMITH
Treasurer

Sigma Phi Alpha Fraternity

Frederick College

DR PAYNE
Advisor

PROF MILLER
Chaperon

P BARTLES

T. PUTMAN

19 66

Portsmouth, Virginia

T. SOMMA JR

G HOUSTON

E FELLONA

A COMPAGNOLA

R. HARRELL

T BALLENTINE

A CAPLAN

J. OWINGS

F BRITTON

J DADIANI

J. MARSH

J. T MC HALE

L. LANE

J. TAYLOR

R HARRISON

R. TAYLOR

K WOOD

A TARKENTON

T. HAWKINS

G EDWARDS

W WALTERS

Studio of Smith & Welton

Sigma Phi Moves Strong On Campus

Barbara Gore, Sweetheart of Sigma Phi Fraternity.

Officers of Sigma Phi (L. to R., Seated): Tom Caltegirone, Vice President; Walter Thompson, President; Pete Smith, Treasurer. (Standing): Grey Edwards, Recording Secretary; J. T. McHale, Sergeant-at-arms; Richard Flythe, Corresponding Secretary; and Lloyd Lane, Pledgemaster.

Pledges walk the pier to commemorate past memorable experiences.

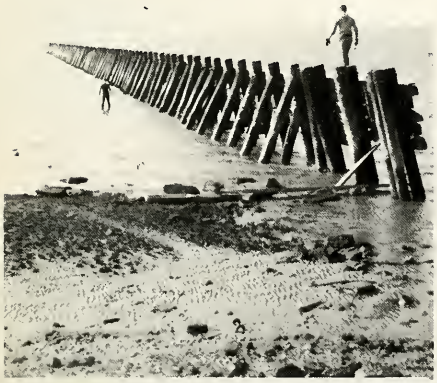

Sigma Phi dines together at Land Supper Club.

"I have felt better; but I can't remember when."

Tension Released!

SPORTS

2
30

LION'S FOOTBALL

Putman gains valuable yardage against C. W. Post.

Frederick	14	Furman	51
Frederick	7	Wofford	25
Frederick	13	C. W. Post	6
Frederick	25	Newberry	14
Frederick	27	Lenair Rhyne	20
Frederick	12	Slippery Rock	26
Frederick	7	Catawba	42
Frederick	26	Hampden Sydney	39
Frederick	14	Presbyterian	37
Frederick	6	Elon	28

Frederick completes pass against Catawba.

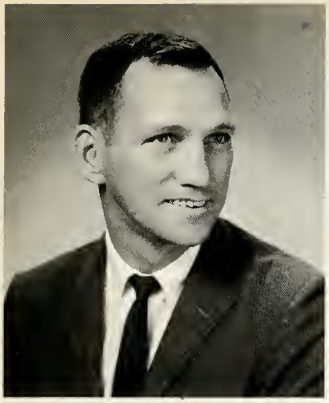

Head Coach, Frank Madigan

This year marks Coach Madigan's thirteenth year in coaching and his fifth year at Frederick. Coach Madigan is a graduate of East Carolina College and the University of North Carolina where he received his B.A. and M.A. respectively.

After college, he coached service football in the Far East and was voted "Coach of the Year" in 1955. Coach Madigan has worked hard in an effort to build the mighty "Lions" into a team of which the college can be proud.

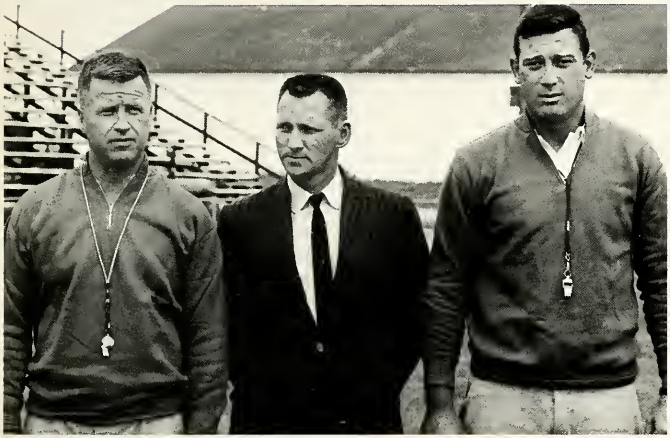

Coach Madigan with assistants Mickey Wetherington and Dick Lage.

Coach Madigan with Bouchard and Parker checking over new helmets.

Frederick pass intercepted by C. W. Post defense.

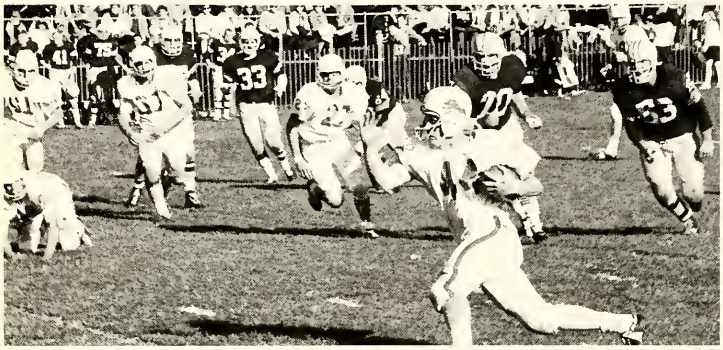

Brooks makes sharp cut around C. W. Post line for long gain.

L. to R. Bouchard, Cottingham, Harrell, Cruthoff, Putman, Jannetti, Johnson, Shrum, Stough, Taylor, Smith, Hasner. Second Row: Zegras, Schuster, Newcomb, Brooks, Potter, Matusiak, Ramsey, Parker, Spencer, Mitchem, Thomas, Hawkins, Olinger. Third Row: Browder, Norby, Stuegill, Eaves, Strickland, Norby, Schulz, Borich, Fox, Garber, Lyon, Kendall, Watkins, Willard, Tarkenton, Creasy, Toci, Duncan, Parker, Kozlowski, Sherry. Fourth Row: Kuhnel, Harrison, Taylor, Boone, Wall, Thompson, Alshier, Krough, Wright, Jackson, Mumford, Zolak, Compton, Zachary, Reubey, Distephano, Pulombo.

Hampden-Sydney defends as pass goes over Willard's head.

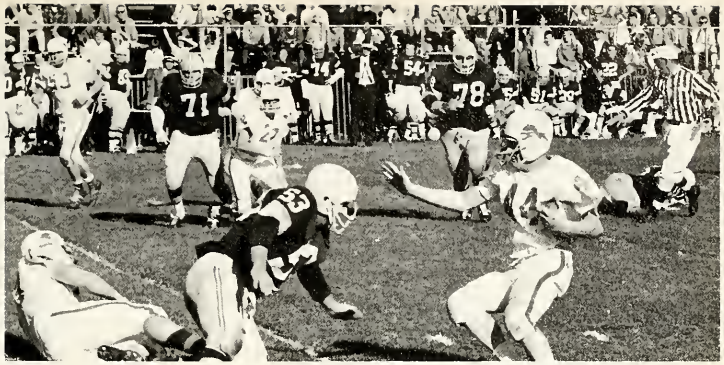

Brooks stops short to elude C. W. Post linebacker.

Frederick defense in hot pursuit of Catawba fullback.

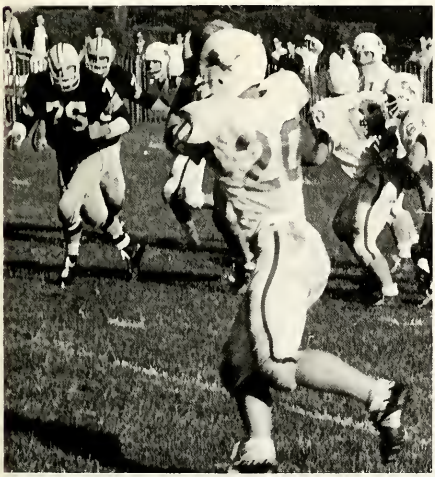

Putnam grabs pass and goes for big yardage against C. W. Post.

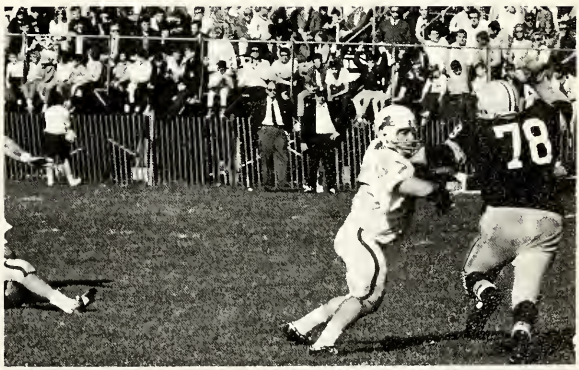

Hasner blocks out one of C. W. Post's over-sized tackles during extra point attempt.

Coach Madigan and Captain Charles Thomas

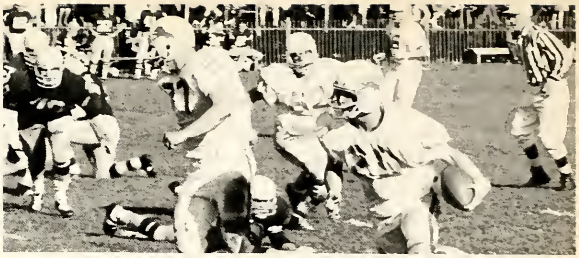

Teddy Putnam on the move again.

Woody Safrit

Tom Hawkins

Graduating Seniors

Artie Smith

The years of collegiate football are over for these seniors who have put their hearts into the gridiron at Frederick. The last season of their collegiate football careers was not the best one in which they had participated, but it had the same hard-hitting brand of football to which they had grown accustomed. They have left a mark in athletics at Frederick and they will not be forgotten. Charles Thomas, the captain of the 1965 team, was known as one of the most hard-hitting guards ever to play at Frederick. Teddy Putnam was the top scorer in the state and set records in scoring with 66 points in a single season, rushing with a total of 1,015 yards in a single season, and an offensive career total of 1,979 yards. We must, of course, remember the senior linemen who did an outstanding job throughout their years at Frederick: Eddie Eaves, Louis Parker, and Tom Hawkins. Senior backs who did outstanding jobs were Leon Potter, Woody Safrit, John Cottingham, John Taylor, and of course Teddy Putnam. No one shall forget the managers, Art Smith and Bob Ferguson, who struggled through the rigors of the football seasons without a single scar. All these boys have contributed greatly to the advancement of athletics and fine sportsmanship at Frederick College.

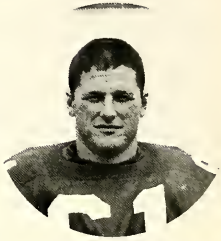

Charles Thomas

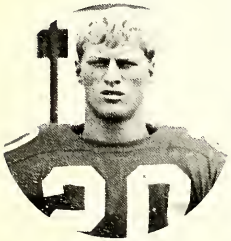

Teddy Putnam

Louis Parker

Leon Potter

John Taylor

Eddie Eaves

John Cottingham

Cruthoff rolls out around Hampden-Sydney line.

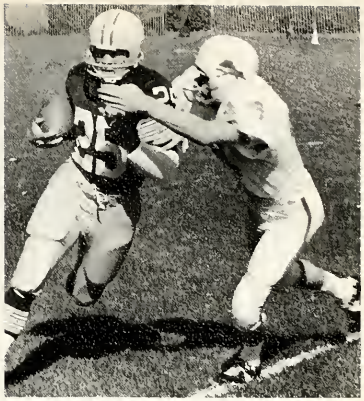

In a tough one-on-one situation, Brooks brings down his man.

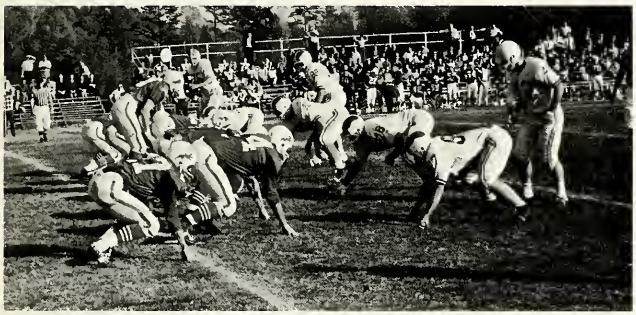

The Frederick offense lines up against a tough Hampden-Sydney defense.

Parker and Sturgill in pursuit of Catawba halfback.

Tarkenton warming up before a game.

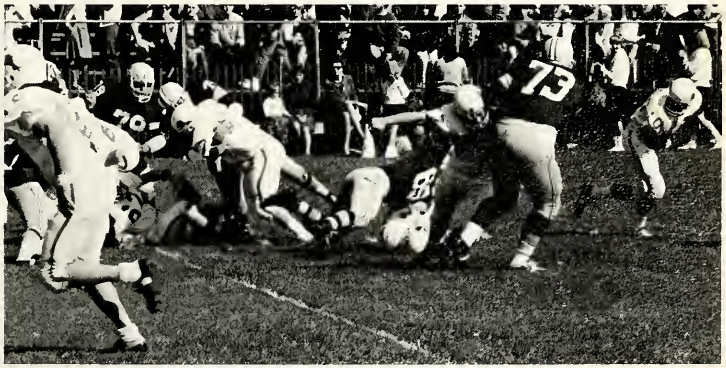

Heads-up line action by the Frederick offense.

Lion's Cheerleaders

PHYLLIS FINCH

The spirit of the Lions and the student body is carried through the efforts of the Frederick College Cheerleaders. Under the direction of their advisor, Mrs. Stauffer, these eight girls led our team with unsurmountable vigor. They backed our team through hardship and led it through victory.

With the students' recognition of a job well done, seniors Phyllis Finch and Marcia Peele will graduate with the praise of the faculty and the student body. The other six girls have also gained the praise of the student body and will return to carry on the job. Through the inspired work of these devoted girls, the spirit of the Frederick College Lions will triumph.

PAT NELSON

JANE HUSK

Fran Thornton

Elsie Dawson

Penny Forehand

Kathy Seaton

Marcia Peele

"This is what I call high stepping."

I just don't think the **Bible** will help either.

Okay you guys, who threw the spit ball?

The Cheerleaders put their heads together.

The Cheerleaders' mascot.

Mr. Cool checking things out.

The Cheerleaders play the role of Indians at pep rally.

Lion's Track

Dick Lage
Track Coach

SCHEDULE

Fort Eustis
Lynchburg
Davidson College Relays
University of Richmond
Fort Eustis
East Carolina College
Newport News Apprentice School

Standing (L to R): Jim Matusiak, Ed Johnson, Claud Harrison, Bill Stiegman (manager), Don Burrell, Bob Sandford, Richard Spenser, Ruddy Shuster, Ed Browder, Leslie Smith, Coach Lage. Kneeling (L to R): Leon Potter, Bill Wade, Bruce Blatz, Bruce Roulstone, Jim Creasy, Terry Pruden, Jim Vivana.

Leon Potter clears the pole with inches to spare.

The Frederick College Track Team took on formidable challengers who gave the cindermen stiff competition. Frederick met some of the top track teams on the East coast in the Davidson Relays and showed well. Leon Potter did well in the pole vault and Bob Sandford improved greatly in the high jump. In the field and track events, Richard Spenser, Ed Browder, Leslie Smith, Jim Matusiak did an outstanding job considering the competition they faced. In the words of Coach Lage, "It was a long road to travel, but the cindermen will be much improved in 1966."

Lion's Tennis

The 1965 tennis team took on all challengers, playing a total of twelve matches, two against the faculty, four preparatory schools, and four college matches. The final record was six wins and six losses. Outstanding players for the season were Phil Bartles, John Cottingham, Jim Ellis, Bob Mertig, Jim Kinlaw, and Hank Green in that order at the season's end. In doubles the final line-up was Mertig-Cottingham, Bartles-Ellis, and Kinlaw-Green. Two others, Chris Rola and Mike Cogdell, were unable to finish the season. Letters were received by Chris Rola, Jim Ellis, Phil Bartles, John Cottingham, and Mike Cogdell. With the addition of three indoor courts to the facilities, an ever-improving team is anticipated.

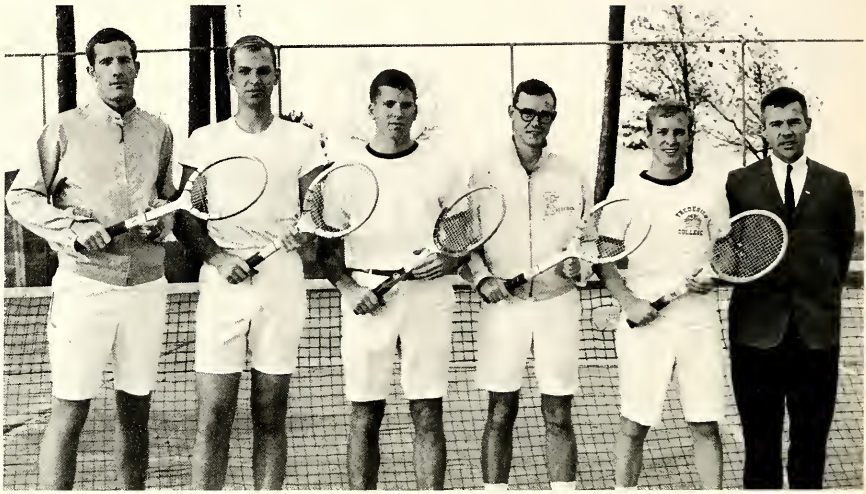

(L to R): Robert Mertig, Henry Green, Jim Ellis, James Kinlaw, Phil Bartles, Coach Patterson.

Frederick	6	Churchland High	2
Frederick	0	William and Mary Frosh	9
Frederick	7	Churchland High	2
Frederick	6	Franklin High	2
Frederick	5	Frederick Faculty	4
Frederick	0	University of Richmond	9
Frederick	2	Lynchburg College	7
Frederick	1	Virginia Episcopal School	7
Frederick	7	Franklin High	2
Frederick	5	Frederick Faculty	4
Frederick	0	East Carolina College	9
Frederick	0	Norfolk Academy	9

Mr. Fred W. Patterson, Coach

Lion's Basketball

Coach Hodges wth captains Neil Hodges and Jerry Shell.

Hampden Sydney	111	Frederick	79
Wilmington	101	Frederick	77
N. C. Methodist	90	Frederick	105
Pembroke	75	Frederick	83
R. P. I.	97	Frederick	109
Philadelphia Textile	99	Frederick	74
Walsh College	74	Frederick	82
Quantico Marines	81	Frederick	79
New Haven College	115	Frederick	98
Hampton Institute	102	Frederick	92
East Carolina	73	Frederick	64
Campbell	76	Frederick	79
R. P. I.	87	Frederick	86
Southeastern University	83	Frederick	115
Asheville-Biltmore	79	Frederick	103
Pembroke	85	Frederick	80
Campbell	98	Frederick	91
Wilmington	76	Frederick	65
Stetson College	95	Frederick	81
Rollins College	85	Frederick	99
Florida Southern	98	Frederick	77

L to R: Mehosky, Schemmering, Fench, Roberts, Nuckles, Falconeiro, Hodges, Sterling, Bernstein, Flynn, Shell, Modeliszewski, Riggs, Johnson, Stewart; Kneeling: Luter, Haney, Palmer.

Neil Hodges

Hodges tries a shot in a one on five situation.

Bernie Flynn

Five promising freshmen make the team.

Bob Sanford

Hodges struggles for another two points.

Bob Modeliszewski

Pete Johnson

Jerry Shell

Sanford flies high to retrieve a rebound.

Rich French

Hodges doing the monster mash against Phil. Textile.

Hodges on the move.

Dan Roberts

Richard Nuckles

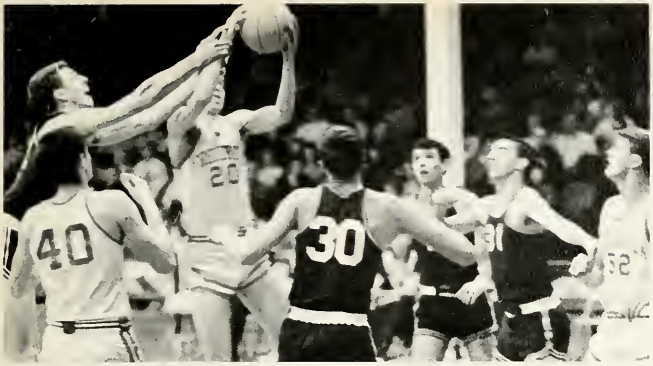

You can't hold Shell down.

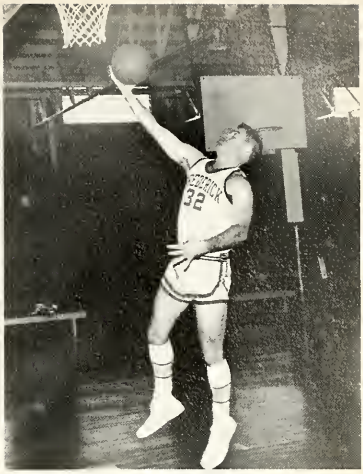

Hal Stewart

Mike Schemmering

Jim Sterling

Sterling defends against Phil. Textile.

Ivan Mehosky

Larry Riggs

The 1965 Frederick Basketball team showed promise at the beginning of the season, but after a long hard road of away games the team finished with the first losing season in Frederick's basketball history. The Lions lost six lettermen from the 1964-1965 team which left the Lions with only one starter returning. The team depended heavily on freshmen and sophomores to give much needed depth. Neil Hodges led the team in scoring with an average of 31 points per game. Seniors Jerry Shell, Bernie Flynn and Hal Stewart did outstanding jobs in the final year of their careers. Freshman Bob Modiszewski led the team in free throws with 87 percent of throws made. Only three lettermen leave the squad this year and the team will have twelve experienced players returning.

Paul Bernstein

Paul Falconiero

	Game	FGA	FGM	PERC.	FTA	FTM	PERC.	TOT. PTS	AVER AGE	REB. AVG.
Hodges	20	548	251	45.8	154	118	76.6	620	31.	13.3
Flynn	21	169	80	47.3	45	33	73.3	193	9.1	10.5
Sterling	20	76	32	42.1	21	8	38.0	72	3.6	6.5
Shell	21	174	86	49.4	91	62	68.7	234	11.1	3.8
Johnson	21	191	89	46.5	81	57	70.3	235	11.1	1.9
Modiszewski	10	156	79	50.6	24	21	87.5	179	16.1	12.0
Stewart	21	80	32	40.0	48	33	68.7	97	4.6	2.0
Kozlowski	8	24	6	25.0	6	4	66.6	16	2.0	2.6
Falconiero	9	20	6	30.0	6	4	66.6	16	1.9	1.5
Roberts	14	72	34	47.2	24	19	79.1	97	6.9	5.2
French	3	3	1	33.3	1	0	.0	2	0.6	.0
Riggs	9	13	5	38.4	0	0	.0	10	1.3	0.5
Nuckles	4	17	3	17.6	0	0	.0	6	1.2	0.9
Schemmerings	18	40	15	37.5	19	12	63.1	42	2.3	1.7
Sandford	8	81	33	40.7	16	8	50.	74	9.2	7.9

Alumni Basketball Game

Jerry Gavin blocks shot by Jerry Shell.

Larry Riggs shoots as Steve Cottrell defends.

Bernie Flynn passes as Larry Joseph and Steve Cottrell defend.

Larry Riggs drives in.

In the Spring of 1965, the first annual alumni basketball game was held. This game pitted the returning basketball players against those who graduated and those who would be graduating. The returning basketball players were Jerry Gavin, Steve Cottrell, Tex Murray, Kenny Edwards and Larry Joseph. By bringing back the stars of the past, this game will prove to be most interesting game in the future.

Dennis Kozlowski shoots jumper from around the key.

Lion's Baseball

Coach Mickey Wetherington

First Row (L. to R.): Tarkenton, Comerford, Turner, Gross, Murry, Pohle. 2nd Row: Cruthoff, Steward, Rugg, Wheeler, Boyles, Coach Wetherington. 3rd Row: Therston, McLamb, Turner, Tyson.

Frederick	8	C. W. Post	6
Frederick	16	William and Mary	7
Frederick	1	Wilmington	8
Frederick	5	W & L	1
Frederick	4	Pembroke	3
Frederick	15	N. C. Wesleyan	0
Frederick	9	Campbell	10
Frederick	3	South Conn.	9
Frederick	4	South Conn.	6
Frederick	5	Pembroke	8
Frederick	0	Wilmington	1
Frederick	15	Salisbury	1
Frederick	23	Wesleyan	2
Frederick	7	Salisbury	1
Frederick	0	Campbell	4
Frederick	15	R. P. I.	8
Frederick	11	R. P. I.	1

Turner at the plate.

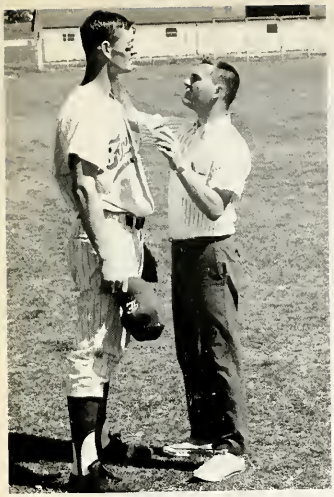

Manager Bobby Ellis puts eye smudge on Linwood McLamb.

Kenny Rugg forces man at first.

"Yes, my boy, Al has the best **'bean'** ball in the league."

Buck Wheeler stretches to pick man off at third.

Cecil Turner and Bobby Gross force Seahawk at home plate.

Strike two on Linwood McLamb.

"Throw it in his ear."

Tarkenton in the stretch.

Stewart is forced at first.

Gross smashes another one out of the park.

Rugg reaches high to force Pirate at first.

Rugg guards first.

Frederick College Baseball had its last season in the Spring of 1965. The Board of Trustees, according to hearsay, that student support of baseball was not enough, discontinued all funds to the baseball program. Whether this was a mistake on the part of the Board has been argued. It is a fact that the baseball teams have been the most successful of all the athletic teams. On the East coast, the Frederick Baseball Team has been a prominent power-house and has played the most rigorous of schedules. It has been said that the 1965 infield was one of the best ever fielded by any Frederick team. The infielders were Bobby Gross, Kenny Rugg, Buck Wheeler, Hal Stewart and Tex Murray. The pitchers, including Cecil Turner, Allan Tarkenton, and Butch Pohle, all had winning seasons. The outfield did an outstanding job in the defensive department. Phil Turner, Linwood McLamb and Jim Cruthoff made up the outfield. The team had an outstanding season (10 wins and 6 losses) as have all other baseball teams fielded at Frederick.

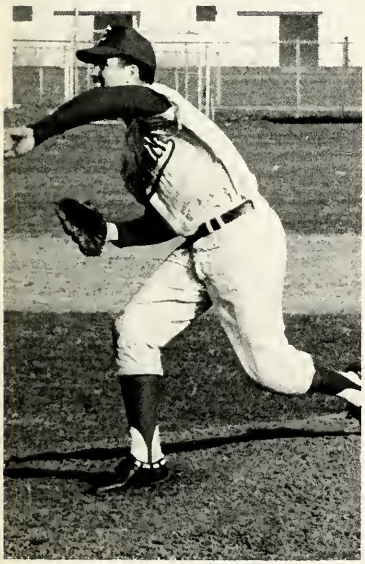

Cecil Turner winds-up and fires.

Great Game, Great Season.

Lion's Intramurals Football

Steve Bailey makes a long gain against Duckworth.

Cracker Hall pass defense holds against Bob Sandford.

Bain Hall pass defense holds up against Moss Hall.

Martin pulls in pass against Moss Hall.

Tough line action in Bain, Duckworth game.

J. T. McHale blocks as French heads around end.

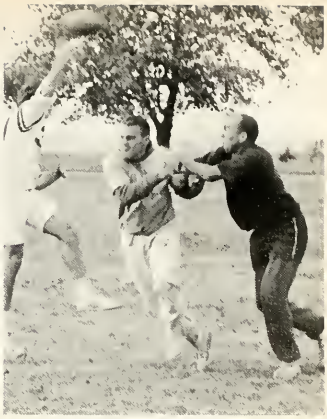

John Zegras gets pass off against Duckworth.

Bruce Roulstone grabs a pass against Moss Hall.

Crocker defense stops Barth in championship game.

Football Officials

(L to R): Jim Flanagan, Dannie Collins, Cecil Turner, Dan Gardner, John Zegras.

Girl's Hockey

This is either a traffic jam or girls playing hockey.

Arlene Kitchen in chase.

Practicing a physical art.

Is that a new dress you are wearing?

Defense in hot pursuit.

One more score and Eggleston takes the lead.

Softball

Joe Nappo at bat against Bain Hall.

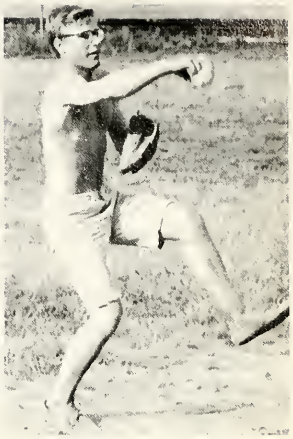

Rick's form is very unusual.

Umpires: Tom Hawkins and Charles Thomas.

Rick Barth delivers against Crocker batter.

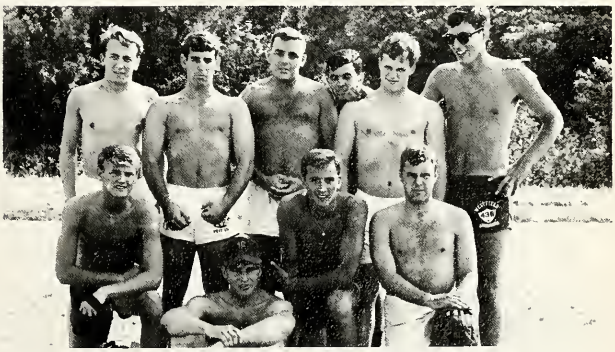

Softball Champions: Bain Hall.

Don Watson flies high to grab rebound.

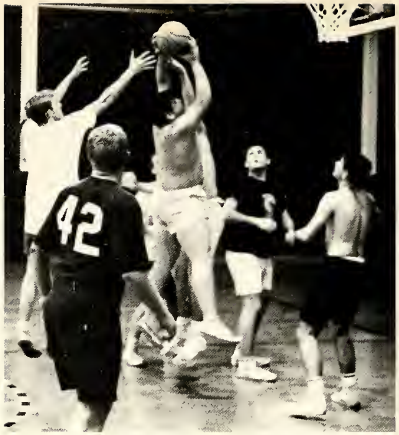

Fred beats them all to the ball.

Intramural Basketball

Smaggy brings down another rebound.

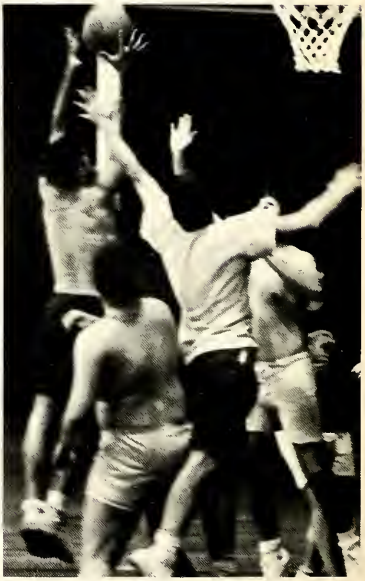

Just a little pushing off.

"Oh! There it is."

RELIGIOUS ORGANIZATIONS

Christian Student Union

Left to right: First row—Dixie Stevenson, Sollye Hoymon, Eric Seidel, Joan Borrett; **Second row**—Mary Wimsatt, John Cottingham, Tom Raines, Hope Faulkenberry.

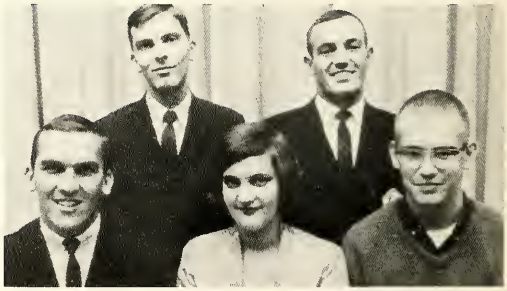

Officers: Left to right—Jim Flanagan—Treasurer, Joan Barrett President, Pete Wiggins—Secretary.

The purpose of the CSU is to co-ordinate student religious activities on campus. This year CSU sponsored several Sunday night chapel programs, given donations at appropriate school functions and co-operated with the Religious Life Committee on the various activities of Religious Emphasis Week. CSU proper is composed of all members of the five affiliated organizations: Methodist Student Movement, Baptist Student Union, Canterbury Club and EK Club. The executive Committee is composed of two representatives from each of the above organizations along with Mr. Walter Harris, Sponsor.

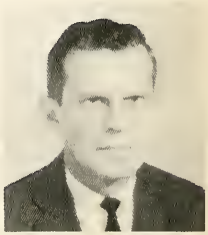

Mr. Walter Harris
CSU spansar

Despite the many handicaps the staff has worked under this year, we are proud to have been able to present another edition of DRIFTWOOD. This year was unique in that the DRIFTWOOD had no staff which started in September and finished in May, but rather during the school year there were several people who volunteered services at various times throughout the year, as they were able. It was the effort of these people that made this presentation possible.

Special thanks go to the people who undertook a job and stuck with it throughout. Danny Gardner, Sports Editor for the second consecutive year, did a splendid job with that section and was also a tremendous help with some of the editorial duties. Fred Porter, Assistant Editor, joined the staff second semester and spent many long hours filling in gaps left by others who did not finish their jobs. Barbara Boyd and the girls from Collins Hall did a fabulous job with the copy typing. Debbie Pagano and Maureen Chrispan worked very hard with Hunter Publishing Company representative John Perry in laying out the class sections and together they turned out a splendid job. As the final deadline drew near, "Baby Huey" Bullock and several Phi Alpha Pi pledges came to the rescue to read copy and type.

Photography in this year's book was the work of a handful of people who spent many long hours in the college darkroom. D. J. Young, Glenn Headmann and Fred Porter are to be thanked for the wonderful co-operation they gave in supplying photographs for the deadlines.

There are many others who devoted time to this, our effort, and to each of them goes the sincerest appreciation of the editor and staff. It was their group effort and co-operation which made the 1966 DRIFTWOOD possible.

Warmest personal regards,

Marty Green
Editor